



Government Gazette

OF THE STATE OF
NEW SOUTH WALES

Number 66

Friday, 8 August 2014

Published under the authority of the Government by the Parliamentary Counsel

OFFICIAL NOTICES

Appointments

CRIMES (ADMINISTRATION OF SENTENCES) ACT 1999

Serious Offenders Review Council

Appointment of Chairperson

HER Excellency the Governor, on the advice of the Executive Council and pursuant to the provisions of the Crimes (Administration of Sentences) Act 1999, has approved the appointment of the Honourable REGINALD OLIVER BLANCH, A.M., as Chairperson of the Serious Offenders Review Council from 1 September 2014 to 31 August 2017.

BRAD HAZZARD, M.P.,
Minister for Justice

Roads and Maritime Services

ROADS ACT 1993

LAND ACQUISITION (JUST TERMS COMPENSATION) ACT 1991

Notice of Compulsory Acquisition of Land
at Berry in the Shoalhaven City Council area

Roads and Maritime Services by its delegate declares, with the approval of Her Excellency the Governor, that the land described in the schedule below is acquired by compulsory process under the provisions of the Land Acquisition (Just Terms Compensation) Act 1991 for the purposes of the Roads Act 1993.

K Durie
Manager, Compulsory Acquisition & Road Dedication
Roads and Maritime Services

SCHEDULE

ALL those pieces or parcels of land situated in the Shoalhaven City Council area, Parish of Coolangatta and County of Camden shown as:

Lot 13 Deposited Plan 1191953, being part of the land in Certificate of Title 24/109072;

Lot 56 Deposited Plan 1188161, being part of the land in Certificate of Title 46/1108069;

Lot 18 Deposited Plan 1188080, being part of the land in Certificate of Title 1/925241;

Lot 15 Deposited Plan 1188080, being part of the land in Certificate of Title 36/1085668;

Lot 13 Deposited Plan 1188080, being part of the land in Certificate of Title 87/48603; and

Lot 2 Deposited Plan 1032842, being the whole of the land in Certificate of Title 2/1032842;

excluding any existing easements from the compulsory acquisition of the land listed above.

The land is said to be in the possession of Shoalhaven City Council.

(RMS Papers: SF2013/157719)

ROADS ACT 1993

LAND ACQUISITION (JUST TERMS COMPENSATION) ACT 1991

Notice of Compulsory Acquisition of Land
at South Bowenfels and Hassans Walls
in the Lithgow City Council area

Roads and Maritime Services by its delegate declares, with the approval of Her Excellency the Governor, that the land described in the schedule below is acquired by compulsory process under the provisions of the Land Acquisition (Just Terms Compensation) Act 1991 for the purposes of the Roads Act 1993.

K Durie
Manager, Compulsory Acquisition & Road Dedication
Roads and Maritime Services

SCHEDULE

ALL those pieces or parcels of Crown land situated in the Lithgow City Council area, Parish of Lett and County of Cook, shown as:

Lot 4 and Lots 7 to 11 inclusive Deposited Plan 1192477, being parts of the land in Certificate of Title 7027/1059095;

Lot 5 Deposited Plan 1192477, being part of the land in Certificate of Title 7001/1028421;

Lot 6 Deposited Plan 1192477, being part of the land in Certificate of Title 165/1118256; and

Lot 7002 Deposited Plan 1028421, being the whole of the land in Certificate of Title 7002/1028421;

excluding any easements from the compulsory acquisition of the land described above.

The land is said to be in the possession of the Crown and Lithgow City Council (reserve trust manager).

(RMS Papers: SF2014/17511; RO SF2012/25828)

ROADS ACT 1993**LAND ACQUISITION (JUST TERMS
COMPENSATION) ACT 1991**

Notice of Compulsory Acquisition of Land
at Kingsdale in the Goulburn Mulwaree Council area

Roads and Maritime Services by its delegate declares, with the approval of Her Excellency the Governor, that the land described in the schedule below is acquired by compulsory process under the provisions of the Land Acquisition (Just Terms Compensation) Act 1991 for the purposes of the Roads Act 1993.

K Durie
Manager, Compulsory Acquisition & Road Dedication
Roads and Maritime Services

SCHEDULE

ALL those pieces or parcels of public road situated in the Goulburn Mulwaree Council area, Parish of Narrangarril and County of Argyle, shown as Lots 114 to 120 inclusive Deposited Plan 1127005.

The land is said to be in the possession of Goulburn Mulwaree Council.

(RMS Papers: SF2014/42830; RO 185.1152)

ROADS ACT 1993

Notice of Dedication of Land as Public Road
at Berremangra in the Harden Shire Council area

Roads and Maritime Services, by its delegate, dedicates the land described in the schedule below as public road under section 10 of the Roads Act 1993.

K Durie
Manager, Compulsory Acquisition & Road Dedication
Roads and Maritime Services

SCHEDULE

All those pieces or parcels of land situated in the Harden Shire Council area, Parishes of Jugiong, Coppabella and Birrema, County of Harden, shown as:

Lots 23 to 35 inclusive Deposited Plan 264663;

Lot 53 Deposited Plan 1017761; and

Lots 9 to 12 inclusive Deposited Plan 264474.

(RMS Papers: SF2014/05865/1; RO SF2014/039582/1)

Department of Trade and Investment, Regional Infrastructure and Services

MINERALS

NOTICE is given that the following application has been received:

EXPLORATION LICENCE APPLICATION

(T14-1115)

No. 5064, WENDY RUTH YARNOLD, area of 6 units, for Group 1, dated 5 August 2014. (Coffs Harbour Mining Division).

The Hon. ANTHONY ROBERTS, M.P.,
Minister for Resources and Energy

NOTICE is given that the following applications have been granted:

EXPLORATION LICENCE APPLICATION

(11-1144)

No. 4695, now Exploration Licence No. 8278, NAMOI MINING PTY. LTD. (ACN 071 158 373), County of Pottinger, Map Sheet (8936), area of 771 hectares, for Group 9, dated 26 June 2014, for a term until 26 June 2017. As a result of the grant of this title, Exploration Licence No. 7241 has partly ceased to have effect.

MINING LEASE APPLICATION

(T12-1511)

Sydney No. 430, now Mining Lease No. 1698 (Act 1992), ENDEAVOUR COAL PTY LIMITED (ACN 099 830 476), Parish of Picton, County of Camden, Map Sheet (9029-4-S), area of 1277 hectares, to mine for coal, dated 26 June 2014, for a term until 26 June, 2035. As a result of the grant of this title, Authorisation No. 248 has partly ceased to have effect.

The Hon. ANTHONY ROBERTS, M.P.,
Minister for Resources and Energy

NOTICE is given that the following application has been withdrawn:

EXPLORATION LICENCE APPLICATION

(T12-1184)

No. 4633, RANGOTT MINERAL EXPLORATION PTY LIMITED (ACN 002 536 825), County of Blaxland, Map Sheet (8132). Withdrawal took effect on 23 July 2014.

The Hon. ANTHONY ROBERTS, M.P.,
Minister for Resources and Energy

NOTICE is given that the following applications for renewal have been received:

(09-4577)

Exploration Licence No. 5606, COAL & ALLIED OPERATIONS PTY LTD (ACN 000 023 656), area of 1278 hectares. Application for renewal received 5 August 2014.

(05-1939)

Exploration Licence No. 6317, CENTENNIAL MANDALONG PTY LIMITED (ACN 101 508 892), area of 3799 hectares. Application

(T09-0281)

Exploration Licence No. 7502, SOMERSET MINERALS PTY LTD (ACN 142 148 418), County of Goulburn, Map Sheet (8426), area of 7 units, for a further term until 7 April 2016. Renewal effective on and from 4 August 2014.

(T11-0236)

Exploration Licence No. 7863, PEEL GOLD NORTH PTY LTD (ACN 166 296 046), County of Murchison, Map Sheet (9038), area of 9 units, for a further term until 10 November 2015. Renewal effective on and from 15 July 2015.

(11-5503)

Coal Lease No. 381 (Act 1973), ENDEAVOUR COAL PTY LIMITED (ACN 099 830 476), Parish of Wedderburn, County of Cumberland, Map Sheet (9029-1-S), area of 58 hectares, for a further term until 24 October, 2033. Renewal effective on and from 16 June 2014.

(T01-0182)

Mineral Claim Converted To Lease No. 288 (Act 1992), CHALLENGER MINES PTY LTD (ACN 090 166 528) AND CHALLENGER MINES PTY LTD (ACN 090 166 528), Parish of Califat, County of Wynyard, Map Sheet (8527-3-N), area of 2 hectares, for a further term until 27 September 2019. Renewal effective on and from 22 November 2013.

(T01-0183)

Mineral Claim Converted To Lease No. 289 (Act 1992), CHALLENGER MINES PTY LTD (ACN 090 166 528) AND CHALLENGER MINES PTY LTD (ACN 090 166 528), Parish of Califat, County of Wynyard, Map Sheet (8527-3-N), area of 1.8 hectares, for a further term until 27 September 2019. Renewal effective on and from 22 November 2013.

(T01-0184)

Mineral Claim Converted To Lease No. 290 (Act 1992), CHALLENGER MINES PTY LTD (ACN 090 166 528) AND CHALLENGER MINES PTY LTD (ACN 090 166 528), Parish of Califat, County of Wynyard, Map Sheet (8527-3-N), area of 2 hectares, for a further term until 27 September 2019. Renewal effective on and from 22 November 2013.

(T02-0005)

Mineral Claim Converted To Lease No. 311 (Act 1992), CHALLENGER MINES PTY LTD (ACN 090 166 528) AND CHALLENGER MINES PTY LTD (ACN 090 166 528), Parish of Adelong, County of Wynyard, Map Sheet (8527-3-N), area of 1.86 hectares, for a further term until 27 September 2019. Renewal effective on and from 22 November 2013.

(T02-0006)

Mineral Claim Converted To Lease No. 312 (Act 1992), CHALLENGER MINES PTY LTD (ACN 090 166 528) AND CHALLENGER MINES PTY LTD (ACN 090 166 528), Parish of Adelong, County of Wynyard, Map Sheet (8527-3-N), area of 1.83 hectares, for a further term until 27 September 2019. Renewal effective on and from 22 November 2013.

(T02-0004)

Mineral Claim Converted To Lease No. 313 (Act 1992), CHALLENGER MINES PTY LTD (ACN 090 166 528) AND CHALLENGER MINES PTY LTD (ACN 090 166 528), Parish of Adelong, County of Wynyard, Map Sheet (8527-3-N), area of 1.98 hectares, for a further term until 27 September 2019. Renewal effective on and from 22 November 2013.

(12-4022)

Mining Lease No. 1280 (Act 1973), TRITTON RESOURCES PTY LTD (ACN 100 095 494), Parish of Gidalambone, County of Canbelego, Map Sheet (8235-2-N), area of 322.3 hectares, for a further term until 5 August, 2034. Renewal effective on and from 17 July 2014.

(14-1179)

Mining Purposes Lease No. 294 (Act 1973), TRITTON RESOURCES PTY LTD (ACN 100 095 494), Parish of Grahweed, County of Canbelego, Map Sheet (8335-4-S), area of 3.458 hectares, for a further term until 5 August, 2034. Renewal effective on and from 17 July 2014.

(14-1184)

Mining Purposes Lease No. 295 (Act 1973), TRITTON RESOURCES PTY LTD (ACN 100 095 494), Parish of Gidalambone, County of Canbelego, Map Sheet (8235-2-N), area of 89.23 hectares, for a further term until 5 August, 2034. Renewal effective on and from 17 July 2014.

(13-1213)

Mining Purposes Lease No. 305 (Act 1973), CENTENNIAL NEWSTAN PTY LIMITED (ACN 101 508 865), Parish of Awaba, County of Northumberland, Map Sheet (9232-3-S), area of 4044 square metres, for a further term until 25 March, 2035. Renewal effective on and from 26 June 2014.

(13-2639)

Mining Purposes Lease No. 314 (Act 1973), CENTENNIAL SPRINGVALE PTY LIMITED (ACN 052 096 812) AND SPRINGVALE SK KORES PTY LIMITED (ACN 051 015 402), Parish of Lidsdale, County of Cook, Map Sheet (8931-3-S), area of 96 hectares, for a further term until 3 August, 2035. Renewal effective on and from 16 June 2014.

(13-1376)

Mining Purposes Lease No. 320 (Act 1973), METROPOLITAN COLLIERIES PTY. LTD. (ACN 003 135 635), Parish of Heathcote, County of Cumberland, Map Sheet (9029-1-S, 9129-4-S), area of 7 hectares, for a further term until 9 December, 2035. Renewal effective on and from 16 June 2014.

The Hon. ANTHONY ROBERTS, M.P.,
Minister for Resources and Energy

REFUSAL OF APPLICATION FOR RENEWAL

NOTICE is given that the application for renewal in respect of the following authority has been refused:

(T97-1319)

Mineral Claim Converted To Lease No. 226 (Act 1992), YARREE PTY LTD (ACN 008 465 558), Parish of Mein, County of Wakool, Map Sheet (7728-3-S), area of 2 hectares. The authority ceased to have effect on 8 July 2014.

The Hon. ANTHONY ROBERTS, M.P.,
Minister for Resources and Energy

CANCELLATION OF AUTHORITY AT REQUEST OF HOLDER

NOTICE is given that the following authority has been cancelled:

(14-0250)

Exploration Licence No. 6414, ROBUST OPERATIONS PTY LIMITED (ACN 106 964 881), County of Bland and County of Harden, Map Sheet (8428), area of 4 units. Cancellation took effect on 4 August 2014.

The Hon. ANTHONY ROBERTS, M.P.,
Minister for Resources and Energy

PART CANCELLATION

NOTICE is given that the following authority has been cancelled in part:

(14-1905)

Mining Lease No. 1556 (Act 1992), LITHGOW COAL COMPANY PTY LIMITED (ACN 073 632 952), Parish of Ben Bullen, County of Roxburgh; and Parish of Cullen Bullen, County of Roxburgh, Map Sheet (8931-3-N).

Description of area cancelled:

An area of 0 hectares. For further information contact Titles Branch.

Part cancellation took effect on 17 July 2014.

The authority now embraces an area of 0.

The Hon. ANTHONY ROBERTS, M.P.,
Minister for Resources and Energy

NOTICE is given that the following application has been received:

TRANSFER

(T04-0051)

Exploration Licence No. 6321, formerly held by COMET RESOURCES LIMITED (ACN 060 628 202) has been transferred to CROWL CREEK EXPLORATION LIMITED (ACN 139 933 109). The transfer was registered on 8 July 2014.

The Hon. ANTHONY ROBERTS, M.P.,
Minister for Resources and Energy

REQUEST FOR CANCELLATION OF AUTHORITY

(13-3394)

Exploration Licence No. 7375, CARPENTARIA EXPLORATION LIMITED, (ACN 095 117 981), Counties of Clarendon and Bland, area of 41 units. Application for Cancellation was received on 30 July 2014.

The Hon. ANTHONY ROBERTS, M.P.,
Minister for Resources and Energy

**REQUEST FOR CANCELLATION OF
AUTHORITIES**

(T11-0042)

Exploration Licence No. 7766, IRGS NORTHERN GOLD PTY LTD, (ACN 149 177 999), County of Sandon, area of 98 units. Application for Cancellation was received on 30 July 2014.

(T11-0070)

Exploration Licence No. 7769, IRGS NORTHERN GOLD PTY LTD, (ACN 149 177 999), Counties of Darling and Hardinge, area of 82 units. Application for Cancellation was received on 30 July 2014.

The Hon. ANTHONY ROBERTS, M.P.,
Minister for Resources and Energy

PRIMARY INDUSTRIES

FISHERIES MANAGEMENT ACT 1994

Fisheries Management (Aquaculture) Regulation

Clause 33 (4) – Notice of Aquaculture Lease Renewal

THE Minister has renewed the following Class 1 Aquaculture Leases:

OL69/248 within the estuary of Wapengo Lake, having an area of 0.9393 hectares to Douglas ROBERTS of Tathra NSW, for a term of 15 years expiring on 30 April 2029.

OL68/040 within the estuary of Tuross Lake, having an area 1.1855 hectares to Ruben FERNANDEZ and Laiyee FERNANDEZ of Turlinjah NSW, for a term of 15 years expiring on 25 March 2029.

OL69/332 within the estuary of Wapengo Lake, having an area of 0.3482 hectares to WOZLEE PTY LTD of Barragga Bay NSW, for a term of 15 years expiring on 23 July 2029.

OL67/107 within the estuary of Wallis Lake, having an area of 1.2318 hectares to Graham BARCLAY of Forster, NSW, for a term of 15 years expiring on 20 May 2029.

OL85/035 within the estuary of the Clyde River, having an area of 3.9320 hectares to McASH OYSTERS PTY LTD of Moruya NSW, for a term of 15 years expiring on 31 March 2029.

OL85/100 within the estuary of the Clyde River, having an area of 5.1219 hectares to McASH OYSTERS PTY LTD of Moruya NSW, for a term of 15 years expiring on 31 March 2029.

OL71/348 within the estuary of Merimbula Lake, having an area of 0.5640 hectares to Amanda FULTON and Michael FULTON of Pambula NSW, for a term of 15 years expiring on 15 June 2029.

OL69/372 within the estuary of the Pambula River, having an area of 0.6327 hectares to Rodney McINTYRE of Lochiel NSW, for a term of 15 years expiring on 28 July 2029.

OL66/280 within the estuary of Camden Haven, having an area of 0.5471 hectares to Clive BOWMAKER of Lugarno NSW, for a term of 15 years expiring on 17 December 2028.

OL67/430 within the estuary of Port Stephens, having an area of 2.5442 hectares to V C DIEMAR PTY LTD of Salamander Bay NSW, for a term of 15 years expiring on 24 June 2029.

OL68/366 within the estuary of Port Stephens, having an area of 1.9303 hectares to V C DIEMAR PTY LTD of Salamander Bay NSW, for a term of 15 years expiring on 20 July 2029.

OL83/172 within the estuary of the Crookhaven River, having an area of 0.8077 hectares to Marc NEWNHAM and Steven NEWNHAM of Greenwell Point NSW, for a term of 15 years expiring on 14 August 2029.

OL83/119 within the estuary of the Wonboyn River, having an area of 0.3084 hectares to Anthony BACON of Wonboyn NSW, for a term of 15 years expiring on 27 September 2029.

OL84/056 within the estuary of Wallis Lake, having an area of 0.1757 hectares to Guiseppe DeGIOIA of Tuncurry NSW, for a term of 15 years expiring on 1 June 2029.

BILL TALBOT,
Director,
Aquaculture & Aquatic Environment,
Fisheries Division,
NSW Department of Primary Industries

FISHERIES MANAGEMENT ACT 1994

Fisheries Management (Aquaculture) Regulation 012

Clause 31 (3) – Notice of Granting of Class 1 Aquaculture Lease

THE Minister has granted the following Class 1 Aquaculture Lease:

OL65/083 within the estuary of the Pambula River, having an area of 0.2119 hectares to James GILL of South Pambula NSW, for a term of 15 years expiring on 20 June 2029.

OL80/174 within the estuary of the Clyde River, having an area of 0.6930 hectares to Martin John JACKSON and Patrick Ian JACKSON of Broulee NSW, for a term of 15 years expiring on 11 December 2028.

BILL TALBOT,
Director,
Aquaculture & Aquatic Environment,
Fisheries Division,
NSW Department of Primary Industries

LANDS

ARMIDALE CROWN LANDS OFFICE
108 Faulkner Street (PO Box 199A), Armidale NSW 2350
Phone: (02) 6770 3100 Fax (02) 6771 5348

NOTIFICATION OF CLOSING OF A ROAD

IN pursuance of the provisions of the Roads Act 1993, the road hereunder described is closed and the lands comprised therein cease to be public road and the rights of passage and access that previously existed in relation to the road is extinguished. Upon closing, title to the land, comprising the former public road, vests in the body specified in the Schedule hereunder.

KEVIN HUMPHRIES, M.P.,
Minister for Natural Resources, Lands and Water

—————
Description

Parish and City – Armidale; County – Sandon
Land District – Armidale; L.G.A. – Armidale Dumaresq

Road Closed: Lot 1, DP 1195412.

File No.: 14/01677.

Schedule

On closing, the land within Lot 1, DP 1195412, remains vested in the State of New South Wales as Crown land.

DUBBO CROWN LANDS OFFICE
45 Wingewarra Street (PO Box 1840), Dubbo NSW 2830
Phone: (02) 6883 3300 Fax: (02) 6884 2067

**NOTICE OF PURPOSE OTHER THAN THE
DECLARED PURPOSE PURSUANT TO
SECTION 34A (2) OF THE
CROWN LANDS ACT 1989**

PURSUANT to section 34A (2) (b) of the Crown Lands Act 1989, the Crown reserve with the declared public purpose specified in Column 2 of the Schedule, is to be used or occupied for a purpose other than the declared purpose specified in Column 1 of the Schedule.

KEVIN HUMPHRIES, M.P.,
Minister for Natural Resources, Lands and Water

SCHEDULE

<i>Column 1</i>	<i>Column 2</i>
Grazing (Relevant Interest – Section 34A Licence – RI 508149)	Reserve No. 81222 Public Purpose: Preservation of fauna, preservation of native flora Notified: 7 November 1958 File Reference: 12/08337

SCHEDULE

<i>Column 1</i>	<i>Column 2</i>
Pump and Pipeline (Relevant Interest – Section 34A Licence – RI 504549)	Reserve No. 95606 Public Purpose: Public recreation Notified: 2 October 1981 File Reference: 12/05570

**ALTERATION OF PURPOSE AND CONDITIONS
OF A SPECIAL LEASE**

IT is hereby notified that in pursuance of the provisions of section 139 Crown Lands Act 1989, the purpose and conditions of the undermentioned Special Lease have been altered as shown.

KEVIN HUMPHRIES, M.P.,
Minister for Natural Resources, Lands and Water

Land District – Dubbo
Parish – Gulargambone; County – Gowen

The purpose of Special Lease 1946/22 Coonamble, being the land contained within Folio Identifier 183/753385 has been altered from “Recreation” to “Grazing” effective from 31 July 2014.

The conditions previously annexed to Special Lease 1946/22 Coonamble have been revoked and the following conditions have been annexed thereto.

SPECIAL CONDITIONS ATTACHED TO
SPECIAL LEASE 1946/22 COONAMBLE

1. In the conditions annexed to the Lease, the expression “the Minister” means the Minister administering the Crown Lands Act 1989, and any power, authority, duty or function conferred or imposed upon the Minister by or under those conditions may be exercised or performed either by the Minister or by such officers of

the Department of Trade and Investment as the Minister may from time to time approve.

2. (a) For the purposes of this clause the term Lessor shall include Her Majesty the Queen Her Heirs and Successors the Minister and the agents servants employees and contractors of the Lessor Her Majesty Her Majesty’s Heirs and Successors and the Minister.
 - (b) The Lessee covenants with the Lessor to indemnify and keep indemnified the Lessor from and against all claims for injury loss or damage suffered by any person or body using or being in or upon the Premises or any adjoining land or premises of the Lessor arising out of the Holder’s use of the Premises and against all liabilities for costs charges and expenses incurred by the Lessor in respect of the claim of any such person or body except to the extent that any such claims and demands arise wholly from any negligence or wilful act or omission on the part of the Lessor.
 - (c) The indemnity contained in this clause applies notwithstanding that this Lease authorised or required the Lessee to undertake or perform the activity giving rise to any claim for injury loss or damage.
 - (d) The Lessee expressly agrees that the obligations of the Holder under this clause shall continue after the expiration or sooner determination of this Lease in respect of any act deed matter or thing occurring before such expiration or determination.
3. The rent of the Lease shall be assessed in accordance with Schedule 5, Crown Lands (Continued Tenures) Act 1989.
 4. The rent shall be due and payable annually in advance on 7 March in each year.
 5. (a) “**GST**” means any tax on goods and/or services, including any value-added tax, broad-based consumption tax or other similar tax introduced in Australia.
“**GST law**” includes any Act, order, ruling or regulation, which imposes or otherwise deals with the administration or imposition of a GST in Australia.
 - (b) Notwithstanding any other provision of this Agreement:
 - (i) If a GST applies to any supply made by either party under or in connection with this Agreement, the consideration provided or to be provided for that supply will be increased by an amount equal to the GST liability properly incurred by the party making the supply.
 - (ii) If the imposition of a GST or any subsequent change in the GST law is accompanied by or undertaken in connection with the abolition of or reduction in any existing taxes, duties or statutory charges (in this clause “taxes”), the consideration payable by the recipient of the supply made under this Agreement will

- be reduced by the actual costs of the party making the supply that are reduced directly or indirectly as a consequence of the abolition of or reduction in taxes.
6. The Lessee must pay all rates and taxes assessed on or in respect of the land Leased during the currency of the Lease.
 7. The Lessee must hold and use the land Leased bona fide for the Lessee's own exclusive benefit and shall not transfer, convey or assign the land or any portion thereof without having first obtained the written consent of the Minister.
 8. The Lessee must not enter into a sub-lease of the land Leased unless the sub-lease specifies the purpose for which the land may be used under the sub-lease, and it is a purpose which is consistent with the purpose for which the land may be used under this Lease.
 9. If the Lessee enters into a sub-lease of the land Leased, the Lessee must notify the Minister of the granting of the sub-lease within 28 days after it is granted.
 10. The land Leased must be used only for the purpose of Grazing.
 11. The Lessee must maintain and keep in reasonable repair all improvements on the land Leased during the currency of the Lease and must permit the Minister or any person authorised by the Minister at all times to enter upon and examine the whole or any part of the land Leased and the buildings or other improvements thereon.
 12. The Lessee must not erect or permit any person to erect any buildings or extend any existing buildings on the land Leased except in accordance with plans and specifications approved by the Council of the local government area.
 13. The Lessee must ensure that the land Leased is kept in a neat and tidy condition to the satisfaction of the Minister and not permit refuse to accumulate on the land.
 14. Upon termination or forfeiture of the Lease the Minister may direct that the former Lessee remove any structure or material from the land at his own cost and without compensation. Where such a direction has been given the former Lessee must leave the land in a clean and tidy condition free from rubbish and debris.
 15. The Lessee must undertake any fuel management and/or provision of fire trail access in accordance with fire mitigation measures to the satisfaction of the NSW Rural Fire Service.
 16. The Lessee must not overstock or permit or allow to be overstocked the land Leased and the decision of the Minister as to what constitutes overstocking shall be final and the Lessee must comply with any directions of the Minister to prevent or discontinue overstocking.
 17. The Lessee must, within such time as may be specified by the Minister take such steps and measures as the Minister shall direct to destroy vermin and such animals and weeds as may, under any Act, from time to time be declared (by declaration covering the land Leased) noxious in the Gazette and must keep the land free of such vermin and noxious animals and weeds during the currency of the Lease to the satisfaction of the Minister.
 18. The Lessee must not remove or permit any person to remove gravel, stone, clay, shells or other material for the purpose of sale from the land Leased unless the Lessee or the person is the holder of a quarry license under regulations made under the Crown Lands Act 1989 or, in respect of land in a State forest, unless the Lessee or the person is the holder of a forest materials licence under the Forestry Act 1916, and has obtained the special authority of the Minister to operate on the land, but the Lessee may, with the approval of the Minister, take from the land such gravel, stone, clay, shells or other material for building and other purposes upon the land as may be required by the Lessee.
 19. If the Lessee is an Australian registered company then the following conditions shall apply:
 - (i) The Lessee will advise the Minister of the name, address and telephone number of the Lessee's company secretary, that person being a person nominated as a representative of the company in respect of any dealings to be had with the company. The Lessee agrees to advise the Minister of any changes in these details.
 - (ii) Any change in the shareholding of the Lessee's company which alters its effective control of the Lease from that previously known to the Minister shall be deemed an assignment by the Lessee.
 - (iii) Where any notice or other communication is required to be served or given or which may be convenient to be served or given under or in connection with this Lease it shall be sufficiently executed if it is signed by the Company Secretary.
-

GRAFTON OFFICE
49-51 Victoria Street, Grafton NSW 2460
(PO Box 2185, Dangar NSW 2309)
Phone: 1300 886 235 Fax: (02) 6642 5375

**NOTICE OF PURPOSE OTHER THAN THE
DECLARED PURPOSE PURSUANT TO
SECTION 34A (2) OF THE
CROWN LANDS ACT 1989**

PURSUANT to section 34A (2) (b) of the Crown Lands Act 1989, the Crown reserve with the declared public purpose specified in Column 2 of the Schedule, is to be used or occupied for a purpose other than the declared purpose specified in Column 1 of the Schedule.

KEVIN HUMPHRIES, M.P.,
Minister for Natural Resources, Lands and Water

SCHEDULE

<i>Column 1</i>	<i>Column 2</i>
Grazing (Relevant Interest – Section 34A Licence – RI 533421)	Reserve No. 752830 Public Purpose: Future public requirements Notified: 29 June 2007 File Reference: 14/02960

SCHEDULE

<i>Column 1</i>	<i>Column 2</i>
Access (Relevant Interest – Section 34A Licence – RI 526373)	Reserve No. 1011828 Public Purpose: Access and public requirements, tourism purposes and environmental and heritage conservation
Pipeline (Relevant Interest – Section 34A Licence – RI 526373)	Notified: 11 August 2006 File Reference: 13/15868

SCHEDULE

<i>Column 1</i>	<i>Column 2</i>
Access (Relevant Interest – Section 34A Licence – RI 526373)	Reserve No. 56146 Public Purpose: Generally
Pipeline (Relevant Interest – Section 34A Licence – RI 526373)	Notified: 11 May 1923 File Reference: 13/15868

SCHEDULE

<i>Column 1</i>	<i>Column 2</i>
Access (Relevant Interest – Section 34A Licence – RI 526373)	Reserve No. 1011268 Public Purpose: Future public requirements
Pipeline (Relevant Interest – Section 34A Licence – RI 526373)	Notified: 3 February 2006 File Reference: 13/15868

NOTIFICATION OF CLOSING OF A ROAD

IN pursuance of the provisions of the Roads Act 1993, the road hereunder described is closed and the lands comprised therein cease to be public road and the rights of passage and access that previously existed in relation to the road is extinguished. Upon closing, title to the land, comprising the former public road, vests in the body specified in the Schedule hereunder.

KEVIN HUMPHRIES, M.P.,
Minister for Natural Resources, Lands and Water

Description

Parish – Toolamanang; County – Wellington
Land District – Mudgee; LGA – Mid-Western Regional
Road Closed: Lot 1, DP 1194040.
File No.: 09/02655

Schedule

On closing, the land within Lot 1, DP 1194040 remains vested in the State of New South Wales as Crown land.

Description

Parish – Fenton; County – Fitzroy
Land District – Bellingen; LGA – Bellingen
Road Closed: Lots 1-2, DP 1193010.
File No.: 12/08519

Schedule

On closing, the land within Lots 1-2, DP 1193010 remains vested in the State of New South Wales as Crown land.

Description

Parish – Halloran; County – Vernon
Land District – Walcha; LGA – Walcha
Road Closed: Lots 2 and 3, DP 1197611.
File No.: AE06H343

Schedule

On closing, the land within Lots 2 and 3, DP 1197611 remains vested in the State of New South Wales as Crown land.

Description

Parish – Panton; County – Dudley
Land District – Kempsey; LGA – Kempsey
Road Closed: Lot 1, DP 1196043.
File No.: 08/9364

Schedule

On closing, the land within Lot 1, DP 1196043 remains vested in the State of New South Wales as Crown land.

Description

*Parish – Kalateenee; County – Dudley
Land District – Kempsey; LGA – Kempsey*

Road Closed: Lot 1, DP 1196978.
File No.: 14/00827

Schedule

On closing, the land within Lot 1, DP 1196978 remains vested in the State of New South Wales as Crown land.

Description

*Parishes – Newbold, Grange; County – Gresham
Land District – Grafton; LGA – Clarence Valley*

Road Closed: Lot 1, DP 1195205.
File No.: GF05H427

Schedule

On closing, the land within Lot 1, DP 1195205 remains vested in the State of New South Wales as Crown land.

Description

*Parishes – Mungi, Oree, Gorman; County – Benarba
Land District – Moree; LGA – Walgett*

Road Closed: Lot 1, DP 1194675.
File No.: 08/4011

Schedule

On closing, the land within Lot 1, DP 1194675 remains vested in the State of New South Wales as Crown land.

Description

*Parish – Bulalgee; County – Wynyard
Land District – Tumbarumba North; LGA – Greater Hume*

Road Closed: Lot 1, DP 1197691.
File No.: 14/02496

Schedule

On closing, the land within Lot 1, DP 1197691 remains vested in the State of New South Wales as Crown land.

Description

*Parish – Congarinni; County – Raleigh
Land District – Kempsey; LGA – Nambucca*

Road Closed: Lot 1, DP 1197660.
File No.: 08/5023

Schedule

On closing, the land within Lot 1, DP 1197660 remains vested in the State of New South Wales as Crown land.

Description

*Parish – Quegobla; County – Baradine
Land District – Narrabri; LGA – Narrabri*

Road Closed: Lot 11, DP 1192315.
File No.: 13/14048

Schedule

On closing, the land within Lot 11, DP 1192315 remains vested in the State of New South Wales as Crown land.

Description

*Parish – Boorabee; County – Rous
Land District – Casino; LGA – Lismore*

Road Closed: Lots 1-2, DP 1196290.
File No.: 07/3111

Schedule

On closing, the land within Lots 1-2, DP 1196290 remains vested in the State of New South Wales as Crown land.

Description

*Parish – Broadwater; County – Rous
Land District – Lismore; LGA – Ballina*

Road Closed: Lot 3, DP 1192234.
File No.: GF06H328

Schedule

On closing, the land within Lot 3, DP 1192234 remains vested in the State of New South Wales as Crown land.

Description

*Parishes – Tulla Mullen, Baan Baa; County – Pottinger
Land District – Narrabri; LGA – Narrabri*

Road Closed: Lots 1-2, DP 1186992.
File No.: ME06H125

Schedule

On closing, the land within Lots 1-2, DP 1186992 remains vested in the State of New South Wales as Crown land.

Description

*Parish – Teven; County – Rous
Land District – Lismore; LGA – Ballina*

Road Closed: Lot 2, DP 1196676.
File No.: 12/02735

Schedule

On closing, the land within Lot 2, DP 1196676 remains vested in the State of New South Wales as Crown land.

Description

*Parish – Wilson; County – Hume
Land District – Urana; LGA – Urana*

Road Closed: Lot 1, DP 1193015.
File No.: WA06H38

Schedule

On closing, the land within Lot 1, DP 1193015 remains vested in the State of New South Wales as Crown land.

Description

*Parish – Capoompeta; County – Clive
Land District – Glen Innes
LGA – Glen Innes Severn Shire*

Road Closed: Lot 1, DP 1192095.
File No.: 07/5348

Schedule

On closing, the land within Lot 1, DP 1192095 remains vested in the State of New South Wales as Crown land.

Description

*Parish – Bungowannah; County – Hume
Land District – Albury; LGA – Greater Hume*

Road Closed: Lot 1, DP 1190379.

File No.: 10/17390

Schedule

On closing, the land within Lot 1, DP 1190379 remains vested in the State of New South Wales as Crown land.

Description

*Parishes – Farnell, Boyd, Butterleaf
Counties – Clive, Gough; Land District – Glen Innes
LGA – Glen Innes Severn Shire*

Road Closed: Lots 2-3, DP 1192095 and Lot 4, DP 1192096.

File No.: 07/5348

Schedule

On closing, the land within Lots 2-3, DP 1192095 and Lot 4, DP 1192096 remains vested in the State of New South Wales as Crown land.

HAY OFFICE
126 Lachlan Street (PO Box 182), Hay NSW 2711
Phone: (02) 6990 1800 Fax: (02) 6993 1135

NOTIFICATION OF CLOSING OF A ROAD

IN pursuance of the provisions of the Roads Act 1993, the road hereunder described is closed and the lands comprised therein cease to be public road and the rights of passage and access that previously existed in relation to the road is extinguished. Upon closing, title to the land, comprising the former public road, vests in the body specified in the Schedule hereunder.

KEVIN HUMPHRIES, M.P.,
 Minister for Natural Resources, Lands and Water

Description

*Parishes – Guagong, Whyaddra; County – Dowling
 Land District – Lake Cargellico; LGA – Lachlan*

Road Closed: Lot 1, DP 1192288.
 File No.: 07/6039

Schedule

On closing, the land within Lot 1, DP 1192288 remains vested in the State of New South Wales as Crown land.

Description

*Parish – Gorton; County – Cooper
 Land District – Narrandera; LGA – Griffith*

Road Closed: Lot 1, DP 1189376.
 File No.: 12/01768

Schedule

On closing, the land within Lot 1, DP 1189376 remains vested in the State of New South Wales as Crown land.

Description

*Parish – Bama; County – Cadell
 Land District – Deniliquin; LGA – Murray*

Road Closed: Lots 1-2, DP 1192284.
 File No.: HY81H787

Schedule

On closing, the land within Lots 1-2, DP 1192284 remains vested in the State of New South Wales as Crown land.

**NOTICE OF PURPOSE OTHER THAN THE
 DECLARED PURPOSE PURSUANT TO
 SECTION 34A (2) OF THE
 CROWN LANDS ACT 1989**

PURSUANT to section 34A (2) (b) of the Crown Lands Act 1989, the Crown reserve with the declared public purpose specified in Column 2 of the Schedule, is to be used or occupied for a purpose other than the declared purpose specified in Column 1 of the Schedule.

KEVIN HUMPHRIES, M.P.,
 Minister for Natural Resources, Lands and Water

SCHEDULE*Column 1*

Residence (Relevant Interest –
 Section 34A Licence –
 RI 535751)

Column 2

Reserve No. 11028
 Public Purpose: Crossing
 Notified: 22 March 1890
 File Reference: 14/05224

SCHEDULE*Column 1*

Agriculture
 (Relevant Interest –
 Section 34A Licence –
 RI 532741)

Column 2

Reserve No. 63557
 Public Purpose: Access
 Notified: 14 October 1932
 File Reference: 14/02285

SCHEDULE*Column 1*

Agriculture
 (Relevant Interest –
 Section 34A Licence –
 RI 532741)

Column 2

Reserve No. 68993
 Public Purpose: Water
 Notified: 2 February 1940
 File Reference: 14/02285

SCHEDULE*Column 1*

Agriculture
 (Relevant Interest –
 Section 34A Licence –
 RI 532741)

Column 2

Reserve No. 56146
 Public Purpose: Generally
 Notified: 11 May 1923
 File Reference: 14/02285

SCHEDULE*Column 1*

Agriculture
 (Relevant Interest –
 Section 34A Licence –
 RI 532741)

Column 2

Reserve No. 1011268
 Public Purpose: Future
 public requirements
 Notified: 3 February 2006
 File Reference: 14/02285

MAITLAND OFFICE
141 Newcastle Road, East Maitland NSW 2323
(PO Box 2215, Dangar NSW 2309)
Phone: (02) 1300 886 235 Fax: (02) 4934 2252

ADDITION TO RESERVED CROWN LAND

PURSUANT to section 88 of the Crown Lands Act 1989, the Crown land specified in Column 1 of the Schedule hereunder is added to the reserved land specified opposite thereto in Column 2 of the Schedule.

KEVIN HUMPHRIES, M.P.,
 Minister for Natural Resources, Land and Water

SCHEDULE

<i>Column 1</i>	<i>Column 2</i>
Land District: Gosford Local Government Area: Gosford City Council Locality: Woy Woy Land below Mean High Water Mark adjacent to Lot 7302, DP 1162176 as shown hatched on diagram below. Area: Approximately 6430m ² File Reference: 14/06252	Reserve No. 55709 Public Purpose: Access and public recreation Notified: 6 October 1922 Lot 3, DP 729027, Parish Patonga, County Northumberland Lot 4, DP 729027, Parish Patonga, County Northumberland Lot 165, DP 755251, Parish Patonga, County Northumberland Lot 7302, DP 1162176, Parish Patonga, County Northumberland Lot 7303, DP 1162281, Parish Patonga, County Northumberland Lot 7323, DP 1162282, Parish Patonga, County Northumberland New Area: Approximately 9.92ha

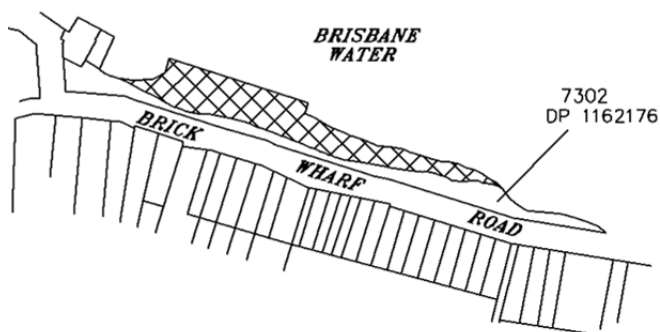
**APPOINTMENT OF TRUST BOARD MEMBERS**

PURSUANT to section 93 of the Crown Lands Act 1989, the persons whose names are specified in Column 1 of the Schedule hereunder are appointed, for the terms of office specified in that Column, as members of the trust board for the reserve trust specified opposite thereto in Column 2, which has been established and appointed as trustee of the reserve referred to opposite thereto in Column 3 of the Schedule.

KEVIN HUMPHRIES, M.P.,
 Minister for Natural Resources, Lands and Water

SCHEDULE

<i>Column 1</i>	<i>Column 2</i>	<i>Column 3</i>
Steve James MASON (new member)	Morisset Showground Trust	Reserve No. 65735 Public Purpose: public recreation, showground Notified: 10 January 1936 File Ref.: MD80R225-005

For a term commencing
the date of this notice and
expiring 22 April 2015.

NEWCASTLE OFFICE
437 Hunter Street, Newcastle NSW 2300
(PO Box 2215, Dangar NSW 2309)
Phone: (02) 1300 886 235 Fax: (02) 4925 3517

NOTIFICATION OF CLOSING OF A ROAD

IN pursuance of the provisions of the Roads Act 1993, the road hereunder described is closed and the lands comprised therein cease to be public road and the rights of passage and access that previously existed in relation to the road is extinguished. Upon closing, title to the land, comprising the former public road, vests in the body specified in the Schedule hereunder.

KEVIN HUMPHRIES, M.P.,
 Minister for Natural Resources, Lands and Water

Description

*Parish – Wingham; County – Macquarie
 Land District – Taree; LGA – Greater Taree*

Road Closed: Lots 1-2, DP 1198044.
 File No.: 14/03350

Schedule

On closing, the land within Lots 1-2, DP 1198044 remains vested in the State of New South Wales as Crown land.

Description

*Parish – Trigalong; County – Bland
 Land District – Temora; LGA – Temora*

Road Closed: Lot 1, DP 1197544 (subject to easement created by Deposited Plan 1197544).
 File No.: 10/06705:JT

Schedule

On closing, the land within Lot 1, DP 1197544 remains vested in the State of New South Wales as Crown land.

Description

*Parish – Pokataroo; County – Denham
 Land District – Walgett; LGA – Walgett*

Road Closed: Lots 1-2, DP 1197270.
 File No.: 09/11533:ST

Schedule

On closing, the land within Lots 1-2, DP 1197270 remains vested in the State of New South Wales as Crown land.

Description

*Parishes – Harden, Binalong; County – Harden
 Land District – Boorowa; LGA – Harden & Yass Valley*

Road Closed: Lots 1-2, DP 1194774 (subject to easement created by Deposited Plan 1194774).
 File No.: 07/5223:AD

Schedule

On closing, the land within Lots 1-2, DP 1194774 remains vested in the State of New South Wales as Crown land.

Description

*Parishes – Binalong, Harden; County – Harden
 Land District – Boorowa; LGA – Harden & Yass Valley*

Road Closed: Lots 3-4, DP 1194774 (subject to easement created by Deposited Plan 1194774).

File No.: 07/5223:AD

Schedule

On closing, the land within Lots 3-4, DP 1194774 remains vested in the State of New South Wales as Crown land.

Description

*Parish – Armidale; County – Sandon
 Land District – Armidale; LGA – Armidale Dumaresq*

Road Closed: Lot 1, DP 1191825.
 File No.: 08/8230

Schedule

On closing, the land within Lot 1, DP 1191825 remains vested in the State of New South Wales as Crown land.

Description

*Parish – Bandula; County – Gowen
 Land District – Dunedoo Central; LGA – Warrumbungle*

Road Closed: Lot 1, DP 1196784.
 File No.: 11/03409:JT

Schedule

On closing, the land within Lot 1, DP 1196784 remains vested in the State of New South Wales as Crown land.

Description

*Parish – Yarindury and Bald Hill; County – Lincoln
 Land District – Dubbo; LGA – Wellington*

Road Closed: Lots 1-2, DP 1197588.
 File No.: 09/11681 RS

Schedule

On closing, the land within Lots 1-2, DP 1197588 remains vested in the State of New South Wales as Crown land.

Description

*Parish – Hexham; County – Northumberland
 Land District – Newcastle; LGA – Newcastle*

Road Closed: Lot 1, DP 1188113 subject to an Easement for Electricity and Other Purposes created by Deposited Plan DP 1188113.

File No.: MD04H226

Schedule

On closing, the land within Lot 1, DP 1188113 remains vested in Newcastle City Council as operational land for the purposes of the Local Government Act 1993.

Council Reference: 3373080

Description

*Parish – Carwoola; County – Murray
Land District – Queanbeyan; LGA – Palerang*

Road Closed: Lot 1, DP 1195154.

File No.: 12/01517:BA

Schedule

On closing, the land within Lot 1, DP 1195154 remains vested in the State of New South Wales as Crown land.

Description

*Parish – Rowan; County – Wynyard
Land District – Wagga Wagga; LGA – Wagga Wagga*

Road Closed: Lot 3, DP 1032723 and Lot 3, DP 1181467 (subject to easement created by Deposited Plan 1032723).

File No.: 11/10565:BA

Schedule

On closing, the land within Lot 3, DP 1032723 and Lot 3, DP 1181467 remains vested in the State of New South Wales as Crown land.

Description

*Parish – South Colah; County – Cumberland
Land District – Metropolitan; LGA – Hornsby*

Road Closed: Lot 1, DP 1191697.

File No.: 11/10340:BA

Schedule

On closing, the land within Lot 1, DP 1191697 remains vested in the State of New South Wales as Crown land.

Description

*Parish – Medway; County – Lincoln
Land District – Dunedoo Central; LGA – Wellington*

Road Closed: Lot 1, DP 1191013 (subject to easement created by Deposited Plan 1121389).

File No.: 11/05810:BA

Schedule

On closing, the land within Lot 1, DP 1191013 remains vested in the State of New South Wales as Crown land.

Description

*Parish – Gundong; County – Narromine
Land District – Dubbo; LGA – Narromine*

Road Closed: Lots 1-2, DP 1192863.

File No.: 10/00334:BA

Schedule

On closing, the land within Lots 1-2, DP 1192863 remains vested in the State of New South Wales as Crown land.

Description

*Parish – Sandy Creek; County – Mitchell
Land District – Wagga Wagga; LGA – Wagga Wagga*

Road Closed: Lot 2, DP 1176109 (subject to easements created by Deposited Plan 1176109).

File No.: 11/02500:BA

Schedule

On closing, the land within Lot 2, DP 1176109 remains vested in the State of New South Wales as Crown land.

Description

*Parish – Jindalee; County – Harden
Land District – Cootamundra; LGA – Cootamundra*

Road Closed: Lot 1, DP 1192402.

File No.: WA05H190

Schedule

On closing, the land within Lot 1, DP 1192402 remains vested in the State of New South Wales as Crown land.

Description

*Parishes – Brocklesby and Burrumbuttock
County – Hume*

Land District – Albury; LGA – Greater Hume

Road Closed: Lot 1, DP 1188516.

File No.: WA05H198

Schedule

On closing, the land within Lot 1, DP 1188516 remains vested in the State of New South Wales as Crown land.

Description

*Parish – Thornshope; County – Westmoreland
Land District – Lithgow; LGA – Lithgow*

Road Closed: Lot 1, DP 1196014.

File No.: 10/05220

Schedule

On closing, the land within Lot, 1, DP1196014 becomes vested in the State of New South Wales as Crown Land.

Council's reference: 10/05220

Description

*Parish – Bruce; County – St Vincent
Land District – Braidwood; LGA – Palerang*

Road Closed: Lots 1-2, DP 1198062 (subject to right of carriageway created by Deposited Plan DP 1198062).

File No.: 13/14609

Schedule

On closing, the land within Lots 1-2, DP 1198062 remains vested in the State of New South Wales as Crown land.

Description

*Parish – Thurungle; County – Forbes
Land District – Forbes; LGA – Forbes*

Road Closed: Lot 1, DP 1189461 (subject to a right of carriageway created by Deposited Plan DP 1189461).

File No.: 12/02742

Schedule

On closing, the land within Lot 1, DP 1189461 remains vested in the State of New South Wales as Crown land.

Description

*Parish – Brocklesby; County – Hume
Land District – Albury; LGA – Greater Hume*

Road Closed: Lot 5, DP 1188516.

File No.: WA07H245

Schedule

On closing, the land within Lot 5, DP 1188516 remains vested in the State of New South Wales as Crown land.

Description

*Parishes – Burrumbuttock and Brocklesby
County – Hume
Land District – Albury; LGA – Greater Hume*

Road Closed: Lots 3-4, DP 1188516.

File No.: WA07H245 (D501560)

Schedule

On closing, the land within Lots 3-4, DP 1188516 remains vested in the State of New South Wales as Crown land.

Description

*Parish – Mihi; County – Sandon
Land District – Armidale; LGA – Uralla*

Road Closed: Lot 1, DP 1198344.

File No.: 10/03732

Schedule

On closing, the land within Lot 1, DP 1198344 becomes vested in the State of New South Wales as Crown Land.

Council's reference: U07/67

Description

*Parish – Waugan; County – Ashburnham
Land District – Forbes; LGA – Forbes & Cabonne*

Road Closed: Lots 1 & 2, DP 1189615.

File No.: CL/00852

Schedule

On closing, the land within Lots 1 & 2, DP 1189615 remains vested in the State of New South Wales as Crown land.

Description

*Parish – Saumarez; County – Sandon
Land District – Armidale; LGA – Armidale Dumaresq*

Road Closed: Lot 1, DP 1198347.

File No.: 14/03484

Schedule

On closing, the land within Lot 1, DP 1198347 remains vested in the State of New South Wales as Crown land.

Description

*Parish – Mogong; County – Ashburnham
Land District – Molong; LGA – Cabonne*

Road Closed: Lot 1, DP 1198283.

File No.: CL/00376

Schedule

On closing, the land within Lot 1, DP 1198283 remains vested in the State of New South Wales as Crown land.

ORANGE OFFICE
92 Kite Street (PO Box 2146), Orange NSW 2800
Phone: (02) 6391 4300 Fax: (02) 6362 3896

**APPOINTMENT OF CORPORATION TO
MANAGE RESERVE TRUST**

PURSUANT to section 95 of the Crown Lands Act 1989, the corporation specified in Column 1 of the Schedule hereunder is appointed to manage the affairs of the reserve trust specified opposite thereto in Column 2, which is trustee of the reserve referred to in Column 3 of the Schedule.

KEVIN HUMPHRIES, M.P.,
Minister for Natural Resources, Lands and Water

SCHEDULE

<i>Column 1</i>	<i>Column 2</i>	<i>Column 3</i>
Bathurst Thoroughbred Racing Ltd	Bathurst Racecourse Trust	Dedication No. 590065 Public Purpose: Public recreation, racecourse Notified: 23 October 1959 File Ref.: OE81R36-006

For a term commencing the date of this notice

**NOTICE OF PURPOSE OTHER THAN THE
DECLARED PURPOSE PURSUANT TO
SECTION 34A (2) OF THE
CROWN LANDS ACT 1989**

PURSUANT to section 34A (2) (b) of the Crown Lands Act 1989, the Crown reserve with the declared public purpose specified in Column 2 of the Schedule, is to be used or occupied for a purpose other than the declared purpose specified in Column 1 of the Schedule.

KEVIN HUMPHRIES, M.P.,
Minister for Natural Resources, Lands and Water

SCHEDULE

<i>Column 1</i>	<i>Column 2</i>
Recreation (Relevant Interest – Section 34A Licence – RI 534093 File Reference 14/03135)	Reserve No. 5895 Public Purpose: Water supply, camping Notified: 7 April 1888 File Reference: 14/03135

SCHEDULE

<i>Column 1</i>	<i>Column 2</i>
Bridge Construction (Relevant Interest – Section 34A Licence – RI 533979 File Reference 14/03293)	Reserve No. 89919 Public Purpose: Resting place Notified: 10 September 1976 File Reference: 14/03293

SCHEDULE

<i>Column 1</i>	<i>Column 2</i>
Bridge Construction (Relevant Interest – Section S34A Licence – RI 533979 File Reference 14/03293)	Reserve No. 750139 Public Purpose: Future public requirements Notified: 29 June 2007 File Reference: 14/03293

SCHEDULE

<i>Column 1</i>	<i>Column 2</i>
Environmental Protection and Sustainable Grazing (Relevant Interest – Section 34A Licence – RI 532577 File Reference 14/02203)	Reserve No. 752111 Public Purpose: Future public requirements Notified: 29 June 2007 File Reference: 14/02203

SCHEDULE

<i>Column 1</i>	<i>Column 2</i>
Recreation (Relevant Interest – Section 34A Licence – RI 534093 File Reference 14/03135)	Reserve No. 1001056 Public Purpose: Public recreation, environmental protection, heritage purposes Notified: 27 February 1998 File Reference: 14/03135

SYDNEY METROPOLITAN OFFICE
Level 12, Macquarie Tower, 10 Valentine Avenue, Parramatta NSW 2150
(PO Box 3935, Parramatta NSW 2124)
Phone: (02) 8836 5300 Fax: (02) 8836 5365

**NOTICE OF PURPOSE OTHER THAN THE
DECLARED PURPOSE PURSUANT TO
SECTION 34A (2) OF THE
CROWN LANDS ACT 1989**

PURSUANT to section 34A (2) (b) of the Crown Lands Act 1989, the Crown reserve with the declared public purpose specified in Column 2 of the Schedule, is to be used or occupied for a purpose other than the declared purpose specified in Column 1 of the Schedule.

KEVIN HUMPHRIES, M.P.,
Minister for Natural Resources, Lands and Water

SCHEDULE

<i>Column 1</i>	<i>Column 2</i>
Transmission Line (Relevant Interest – Section 34A Licence – RI 533250 File Ref 14/02487)	Reserve No. 56146 Public Purpose: Generally Notified: 11 May 1923

SCHEDULE

<i>Column 1</i>	<i>Column 2</i>
Transmission Line (Relevant Interest – Section 34A Licence – RI 533250 File Ref 14/02487)	Reserve No. 1011268 Public Purpose: future public requirements Notified: 3 February 2006

**REVOCATION OF RESERVATION OF
CROWN LAND**

PURSUANT to section 90 of the Crown Lands Act 1989, the reservation of Crown land specified in Column 1 of the Schedule hereunder is revoked to the extent specified opposite thereto in Column 2 of the Schedule.

KEVIN HUMPHRIES, M.P.,
Minister for Natural Resources, Lands and Water
and Minister for Western NSW

SCHEDULE 1

<i>Column 1</i>	<i>Column 2</i>
Land District: Windsor Local Government Area: Hawkesbury Locality: Richmond Reserve No. 752032 Public Purpose: Future public requirements Notified: 29 June 2007 File Reference: 14/05933	Lot: 7300, DP 1195102, Parish: Ham Common, County: Cumberland

TAMWORTH OFFICE**25-27 Fitzroy Street (PO Box 535), Tamworth NSW 2340****Phone: (02) 6764 5100 Fax: (02) 6766 3805****NOTIFICATION OF CLOSING OF A ROAD**

IN pursuance of the provisions of the Roads Act 1993, the road hereunder described is closed and the lands comprised therein cease to be public road and the rights of passage and access that previously existed in relation to the road is extinguished. Upon closing, title to the land, comprising the former public road, vests in the body specified in the Schedule hereunder.

KEVIN HUMPHRIES, M.P.,
Minister for Natural Resources, Lands and Water

Description

*Parishes – Crawney, Wombramurra;
Counties – Brisbane, Parry
Land District – Tamworth; LGA – Tamworth Regional*

Road Closed: Lot 2, DP 1196186.

File No.: 13/13671

Schedule

On closing, the land within Lot 2, DP 1196186 remains vested in the State of New South Wales as Crown land.

Description

*Parish – Gulligal; County – Pottinger
Land District – Gunnedah; LGA – Narrabri*

Road Closed: Lot 2, DP 1194687.

File No.: 09/06547

Schedule

On closing, the land within Lot 2, DP 1194687 remains vested in the State of New South Wales as Crown land.

Description

*Parish – Woolomol; County – Inglis
Land District – Tamworth; LGA – Tamworth Regional*

Road Closed: Lot 1, DP 1196107.

File No.: 10/08342

Schedule

On closing, the land within Lot 1, DP 1196107 remains vested in the State of New South Wales as Crown land.

Description

*Parish – Gulligal; County – Pottinger
Land District – Gunnedah; LGA – Gunnedah*

Road Closed: Lot 1, DP 1196105.

File No.: TH06H55

Schedule

On closing, the land within Lot 1, DP 1196105 remains vested in the State of New South Wales as Crown land.

Description

*Parish – Millie; County – Pottinger
Land District – Gunnedah; LGA – Gunnedah*

Road Closed: Lots 1-2, DP 1196739.

File No.: TH06H100

Schedule

On closing, the land within Lots 1-2, DP 1196739 remains vested in the State of New South Wales as Crown land.

REVOCATION OF RESERVATION OF CROWN LAND

PURSUANT to section 90 of the Crown Lands Act 1989, the reservation of Crown land specified in Column 1 of the Schedule hereunder, is revoked to the extent specified opposite thereto in Column 2 of the Schedule.

KEVIN HUMPHRIES, M.P.,
Minister for Natural Resources, Lands and Water

SCHEDULE*Column 1*

Land District: Gunnedah
Local Government Area:
Narrabri
Locality: Boggabri
Reserve No.: 31105
Public Purpose: Travelling
stock, access and
rural services
Notified: 30 June 1900
File No.: 09/06547

Column 2

The part being
Lot 2, DP 1194687,
Parish Gulligal,
County Pottinger, of an
area of 1.867ha

WAGGA WAGGA OFFICE**Corner Johnston and Tarcutta Streets (PO Box 60), Wagga Wagga NSW 2650****Phone: (02) 6937 2700 Fax: (02) 6921 1851****ROADS ACT 1993****ORDER**

Transfer of Crown Road to a Council

IN pursuance of the provisions of section 151 of the Act, the Crown Road specified in Schedule 1 is transferred to the roads authority specified in Schedule 2 hereunder as from the date of publication of this notice and as from that date the road specified in Schedule 1 ceases to be a Crown road.

KEVIN HUMPHRIES, M.P.,

Minister for Natural Resources, Lands and Water

SCHEDULE 1

Parish: Howlong
 County: Hume
 Land District: Corowa
 LGA: Corowa Shire Council
 Description: Crown road east of Lot 1, Section 102,
 DP 758528.

SCHEDULE 2

Roads Authority: Corowa Shire Council
 Reference: 14/06122

ORDER – AUTHORISATION OF ADDITIONAL PURPOSE UNDER SECTION 121A

PURSUANT to section 121A of the Crown Lands Act 1989, I authorise by this Order, the purpose specified in Column 1 to be an additional purpose to the declared purpose of the reserves specified opposite thereto in Column 2 of the Schedule.

KEVIN HUMPHRIES, M.P.,

Minister for Natural Resources, Lands and Water

SCHEDULE*Column 1*

Rural Services

Column 2

Reserve No. 97653
 Public Purpose: Public
 recreation and public hall
 Notified: 11 January 1985
 File Reference: WA86R1

WESTERN REGION OFFICE
45 Wingewarra Street, Dubbo NSW 2830
(PO Box 2185, Dangar NSW 2309)
Phone: (02) 6883 5400 Fax: (02) 6884 2067

**NOTICE OF PURPOSE OTHER THAN THE
DECLARED PURPOSE PURSUANT TO
SECTION 34A (2) OF THE
CROWN LANDS ACT 1989**

PURSUANT to section 34A (2) (b) of the Crown Lands Act 1989, the Crown reserve with the declared public purpose specified in Column 2 of the Schedule, is to be used or occupied for a purpose other than the declared purpose specified in Column 1 of the Schedule.

KEVIN HUMPHRIES, M.P.,
Minister for Natural Resources, Lands and Water

—————
SCHEDULE

<i>Column 1</i>	<i>Column 2</i>
Wharf (Relevant Interest – Section 34A Licence – RI 525065 File Ref 13/15974)	Reserve No. 84334 Public Purpose: Generally Notified: 22 March 1963

—————
SCHEDULE

<i>Column 1</i>	<i>Column 2</i>
Wharf (Relevant Interest – Section 34A Licence – RI 525065 File Ref 13/15974)	Reserve No. 1011268 Public Purpose: Future public requirements Notified: 3 February 2006

WATER

WATER ACT 1912

AN application for a licence, under section 10, Part 2 of the Water Act 1912, has been received as follows:

HECTOR ALLAN LE BROcq for a pump on Eureka Creek, Lot 1, DP 936634, Parish Kalateenee, County Dudley, for irrigation of 2 hectares (10 megalitres) (new license – entitlement by water of permanent transfer) (Our Ref: – 30SL067280).

Any inquiries should be directed to (02) 6641 6500. Written objection, from any local occupier or statutory authority, specifying grounds and how their interests are affected, must be lodged with the NSW Office of Water, Locked Bag 10, Grafton NSW 2460, within 28 days of the date of this publication.

WATER ACT 1912

APPLICATIONS for licences, under section 10, Part 2 of the Water Act 1912, have been received as follows:

AMARJIT KAUR BENNING, BALBIR KAUR BENNING, JUSBINDER SINGH BENNING and TARLOCHAN SINGH BENNING for a pump on Bucca Creek, Lot 41, DP 774615, Parish Moonee, County Fitzroy for irrigation of 3 hectares (5 megalitres) (new license – entitlement by way of permanent transfer) (Our ref: 30SL067281).

MARGARET ANNE FRANKLIN and PETER CHARLES FRANKLIN for a pump on Orara River, Lot 165, DP 752808, Parish Bagawa, County Fitzroy, for irrigation of 2 hectares (4.5 megalitres) (split of existing entitlement) (Our Ref: – 30SL067277).

Any inquiries should be directed to (02) 6641 6500. Written objection, from any local occupier or statutory authority, specifying grounds and how their interests are affected, must be lodged with the NSW Office of Water, Locked Bag 10, Grafton NSW 2460, within 28 days of the date of this publication.

WATER ACT 1912

AN application for a Surface Water Licence under section 10 of Part 2 of the Water Act 1912 has been received as follows:

BARRY HENDERSON PADE and JANET PADE for a pump on Deep Creek, Lot 1, DP 218528, to supply water to Lot 592, DP 1047197, both Parish of Valley Valley, County of Raleigh, for irrigation of 8 hectares (52 megalitres). (Ref: 30SL067275). Replacement licence application – no increase in allocation.

Any inquiries should be directed to (02) 6641 6500. Written objections, from any local occupier or statutory authority, specifying grounds and how their interests are affected, must be lodged with the NSW Office of Water, Locked Bag 10, Grafton NSW 2460, within 28 days of this publication.

BART KELLETT,
Water Regulation Officer

WATER ACT 1912

AN application for a licence under section 10 of Part 2 of the Water Act 1912, as amended, has been received as follows:

NYIIMBUY HOLDINGS PTY LIMITED for a pump on Nymboida River, Lot 11, DP 710619, Parish Nymboida, County Fitzroy, for water supply for industrial/commercial purposes, irrigation of 2 hectares, and water supply for domestic purposes to the occupiers of Lot 3, DP 616258, Parish Nymboida, County Fitzroy, (20 megalitres). Entitlement by way of permanent transfer. (Ref: 30SL067276).

Any inquiries should be directed to (02) 6641 6500. Written objections, from any local occupier or statutory authority, specifying grounds and how their interests are affected, must be lodged with the NSW Office of Water, Locked Bag 10, Grafton NSW 2460, within 28 days of this publication.

TRACEY LAWSON,
A/Manager Water Regulation North/North Coast

Other Notices

ASSOCIATIONS INCORPORATION ACT 2009

Cancellation of Incorporation Pursuant to Section 76

TAKE notice that the incorporation of the following associations are cancelled by this notice pursuant to section 76 of the Associations Incorporation Act 2009.

Krossarts Incorporated – Inc9881657
 Gang Incorporated – Inc9883560
 Phoenix Foundation Incorporated – Inc9884356
 Lawyers Reform Association Incorporated – Inc9878235
 Nepali Australian Link Incorporated – Inc9878881
 Armidale Baseball Association Incorporated – Y2561522
 Hellenic Nautical Association Incorporated – Inc9878685
 Australian Queen Bee Breeders Association
 Incorporated – Y1542631
 Clarence Community Events Incorporated – Inc9881216
 Quambone Pistol Club Incorporated – Y2544913
 Keronga Heights Residents Association Inc – Inc9878297
 Kids Raceday Incorporated – Inc9881915
 Tomaree Liquor Accord Incorporated – Inc9882373
 East Coast V8 Dirt Modifieds Incorporated – Y2321107
 Coonamble Waaruu Basketball Association
 Incorporated – Inc9880359
 Wangi Wangi Touch Football Incorporated – Inc8590101
 The Blue Wren Family Centre Incorporated –
 Inc9879022
 The Truth and Morality Association (Australia)
 Incorporated – Inc9882488
 Australian Public Freedom Federation Incorporated –
 Inc9881054
 City Partnership Incorporated – Inc9882336
 High Country Cutting & Stock Horse Challenge
 Incorporated – Inc9880851
 South Coast AFL Umpires Association Incorporated –
 Inc9889415

Cancellation is effective as at the date of gazettal.

Dated this 5th day of August 2014.

ROBYNE LUNNEY,
 Delegate of the Commissioner,
 NSW Fair Trading

DISTRICT COURT ACT 1973

District Court of New South Wales

Direction

PURSUANT to section 32 of the District Court Act 1973, I direct that the District Court shall sit in its civil jurisdiction at the place and time shown as follows:

Dubbo 10.00am 8 September 2014 (1 week)
 Sittings Cancelled

Dated this 6th day of August 2014.

R. O. BLANCH,
 Chief Judge

GEOGRAPHICAL NAMES ACT 1966

PURSUANT to the provisions of section 8 of the Geographical Names Act 1966, the Geographical Names Board hereby notifies that it proposes to assign the following two names on the new South West Rail Link:

Edmondson Park Station for a Railway Station located off Croatia Avenue in the Liverpool Local Government Area.

Leppington Station for a Railway Station located at 199 Rickard Road in the Camden Local Government Area.

The position and extent for these features are recorded and shown within the Geographical Names Register of New South Wales. The proposal can also be viewed and submissions can be lodged on the Geographical Names Board website at www.gnb.nsw.gov.au until Monday, 8 September 2014.

Any person wishing to make comment upon this proposal may, prior to Monday, 8 September 2014, write to the Secretary of the Board with that comment. In accordance with section 9 of the Geographical Names Act 1966 all submissions lodged may be subject to a freedom of information application and may be viewed by third party to assist the Board in considering this proposal.

D. MOONEY,
 Chairman

Geographical Names Board,
 PO Box 143,
 Bathurst NSW 2795

GEOGRAPHICAL NAMES ACT 1966

PURSUANT to the provisions of sections 7 and 10 of the Geographical Names Act 1966, the Geographical Names Board hereby notifies that it has this day assigned the following recorded name:

Hassans Walls Lookout for a lookout over the Hassans Walls escarpment, accessed off Hassans Walls Road in the locality of Hassans Walls.

The position and the extent for these features are recorded and shown within the Geographical Names Register of New South Wales. This information can be accessed through the Board's website at www.gnb.nsw.gov.au.

DES MOONEY,
 Chairperson

Geographical Names Board,
 PO Box 143,
 Bathurst NSW 2795

GEOGRAPHICAL NAMES ACT 1966

PURSUANT to the provisions of section 8 of the Geographical Names Act 1966, the Geographical Names Board hereby notifies that it proposes to assign the name:

Marrungbangbaa Reserve for a Reserve which borders the eastern end of Shoal Bay Beach, from the Shoal Bay Boat Ramp to the Tomaree Lodge gates, with the Tomaree National Park on the western boundary in the Port Stephens Local Government Area.

The position and extent for this feature is recorded and shown within the Geographical Names Register of New South Wales. The proposal can also be viewed and submissions lodged on the Geographical Names Board website at www.gnb.nsw.gov.au from Thursday, 7 August until Monday, 8 September 2014.

Otherwise submissions can be written to the Secretary, Geographical Names Board, 346 Panorama Avenue, Bathurst NSW 2795 during the above dates.

Any person wishing to make comment upon this proposal may, prior to Monday, 8 September 2014, write to the Secretary of the Board with that comment. In accordance with section 9 of the Geographical Names Act 1966 all submissions lodged may be subject to a freedom of information application and may be viewed by third party to assist the Board in considering this proposal.

D. MOONEY,
Chairman

Geographical Names Board,
PO Box 143,
Bathurst NSW 2795

GEOGRAPHICAL NAMES ACT 1966

Notice of Proposal to Amend Address Locality Boundaries in the Bega Valley Local Government Area

PURSUANT to the provisions of section 8 of the Geographical Names Act 1966, the Geographical Names Board hereby notifies that it proposes to amend the address locality boundaries between South Pambula and Greigs Flat in the Bega Valley Local Government Area as shown on map GNB3735-3-A.

Map GNB3735-3-A may be viewed at the Bega Valley Shire Council Administration Centre, Zingel Place Bega, the Bermagui Library, the Eden Library and the Merimbula Library from Wednesday, 6 August until Monday, 8 September 2014.

A copy of map GNB3735-3-A will also be on display at the office of the Geographical Names Board, Land and Property Information, 346 Panorama Avenue, Bathurst NSW 2795 during the above dates. Details of this proposal may also be viewed and submissions lodged on the Geographical Names Board's website at www.gnb.nsw.gov.au.

Any person wishing to make comment upon this proposal may, prior to Monday, 8 September 2014, write to the Secretary of the Board with that comment. In accordance with section 9 of the Geographical Names Act 1966 all submissions lodged may be subject to a freedom of information application and may be viewed by third party to assist the Board in considering this proposal.

D. MOONEY,
Chairman

Geographical Names Board,
PO Box 143,
Bathurst NSW 2795

GEOGRAPHICAL NAMES ACT 1966

Notice of Proposal to Amend Address Locality Boundaries in the Lismore Local Government Area

PURSUANT to the provisions of section 8 of the Geographical Names Act 1966, the Geographical Names Board hereby notifies that it proposes to amend the address locality boundaries between Bentley and Larnook in the Lismore Local Government Area as shown on map GNB3628-1-A.

Map GNB3628-1-A may be viewed at the Lismore City Council Corporate Centre 43 Oliver Avenue, Goonellabah and the Lismore City Library 110 Magellan Street, Lismore from Thursday, 7 August until Monday, 8 September 2014.

A copy of map GNB3628-1-A will also be on display at the office of the Geographical Names Board, Land and Property Information, 346 Panorama Avenue, Bathurst NSW 2795 during the above dates. Details of this proposal may also be viewed and submissions lodged on the Geographical Names Board's website at www.gnb.nsw.gov.au.

Any person wishing to make comment upon this proposal may, prior to Monday, 8 September 2014, write to the Secretary of the Board with that comment. In accordance with section 9 of the Geographical Names Act 1966 all submissions lodged may be subject to a freedom of information application and may be viewed by third party to assist the Board in considering this proposal.

D. MOONEY,
Chairman

Geographical Names Board,
PO Box 143,
Bathurst NSW 2795

NATIONAL PARKS AND WILDLIFE ACT 1974

Declaration of an Aboriginal Place Pursuant to Section 84

Wollumbin Aboriginal Place
Murwillumbah

PURSUANT to section 84 of the National Parks and Wildlife Act 1974, I, the Minister for the Environment, being of the opinion that the place known as Wollumbin is, and was, of special significance to Aboriginal culture, declare the lands, described in Schedule "A" as an Aboriginal Place.

The value for which the Aboriginal Place is significant to Aboriginal culture includes, but is not limited to, it being considered an extremely important part of the Aboriginal cultural landscape.

Mount Warning's cultural name is Wollumbin or more correctly pronounced (Wool-oom-bin), of which there are many references and variations of spelling. The contemporary name is generally applied to the whole mountain and some of the adjacent surrounding topographic features. From the information collected, it is probable that this was not always the case because of the many different stories about the mountain and places associated with it. For example, Wollumbin is said to also be the name of a mythological warrior, fighting chief of the mountains, whose human form can be seen from Eungella (a town located on the north eastern side of the mountain) as a silhouette outline of peaks and ridges stretching in the direction of Tyalgum.

From the vantage point of Kelly's Road, near Eungella, the mountain can also be seen as a Brush Turkey (Wogan)

surrounded by its nest. These descriptions complement two of the cultural stories. Furthermore, the summit of the mountain has a separate cultural name associated with the Bundjalung belief story of their origin, The Three Brothers. Use of the name is regarded as culturally confidential and may have only been known and used by traditional Aboriginal people who had attained a certain level of initiation.

Research gathered for this project suggests there are at least eight separate stories about the mountain and its cultural meaning. Each story is equally valid; with no one story taking precedence. It is culturally appropriate to accept all stories and therefore the interpretation and meaning provided in each story is the prerogative of the story teller, and is also dependant on the acceptance and beliefs of the listener.

It is also evident that the different stories are connected to the various Aboriginal communities that can see the mountain from their particular locality. In other words, the mountain was (and remains) so culturally significant that Aboriginal people of the region included beliefs and recognition of the mountain in their day to day activities, despite their distance and supposed disconnectedness with it.

It is understood that speaking the summit's name must follow a certain cultural protocol, and that the name is also embodied in another cultural story of the mountain which links the place to other locations across the region. This is an example of the complexity of Aboriginal belief and the fact that cultural knowledge was (and remains) multi-layered in Aboriginal society.

It is evident that some people have strong views about the cultural name of the mountain and how it is applied, but it is also clear that most people with cultural knowledge accept that Wollumbin is the appropriate cultural identification for the mountain.

Signed at Sydney, this 27th day of June 2014.

The Hon. ROB STOKES, M.P.,
Minister for the Environment

SCHEDULE "A"

Land District – Murwillumbah; LGA – Tweed Shire

County of Murwillumbah, Parish of Rous, the Wollumbin Aboriginal Place nomination boundary covers an area of approximately 447 hectares of the Wollumbin National Park (total area: 4,117 hectares), being the area shown within the hard black line in the diagram hereunder.

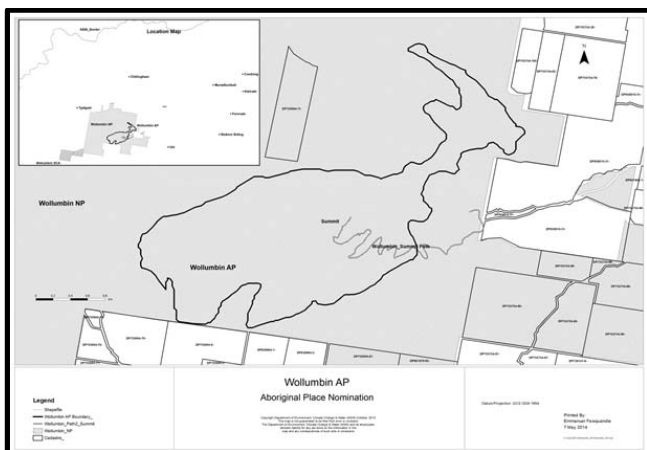

PASSENGER TRANSPORT REGULATION 2007

Clause 76 (1) (c) Designation of Routes

Order

Bus passenger services

Transport for NSW, pursuant to Clause 76 of the Passenger Transport Regulation 2007, does by this Order designate each of the following bus routes as a route for which a smartcard may be used:

Operator: State Transit Authority

Routes:

130	187	189	191	192
-----	-----	-----	-----	-----

E85	E87	E89
-----	-----	-----

L84	L87
-----	-----

710	710c	715	722	722b	732	739a
739b	740c	741b	746e	752	754b	754g
755	755b	755c	756a	757	757a	757b
757d	759a	760f	769g	771a	772a	772d
774	779	781a	782	783a	783c	784
784a	784e	784f	785	785a	785d	787
787b	788	788a	788b	788c	788d	788e
788g	788k	789	789c	789d	789e	790b
790c	790d	791	791a	791b	791c	791z
792a	793	793z	795			

To facilitate the progressive introduction of smartcard technology on the Operator's bus fleet, this Order applies only to buses displaying a sign "Opal bus" or "Opal on this bus".

Date of effect

This Order takes effect on 8 August 2014.

Dated: 6 August 2014.

FERGUS GAMMIE,
Deputy Director-General,
Transport Services
(a Delegate of Transport for NSW)

POISONS AND THERAPEUTIC GOODS ACT 1966

Order under Clause 175 (1),

Poisons and Therapeutic Goods Regulation 2008

Withdrawal of Drug Authority

IN accordance with the provisions of Clause 175 (1) of the Poisons and Therapeutic Goods Regulation 2008 an Order has been made on Dr GERHARD HOFER, MED0001141659, of 16 Reserve Street, West Wollongong NSW 2500, prohibiting him until further notice, as a medical practitioner from supplying or having possession of drugs of addiction as authorised by clause 101 of the Regulation and issuing a prescription for a drug of addiction as authorised by Clause 77 of the Regulation.

This Order is to take effect on and from 8 August 2014.

Dated at Sydney, 6 August 2014.

Dr MARY FOLEY,
Secretary
Department of Health, New South Wales

PRACTICE NOTE CRIM 1

AMENDMENT OF PRACTICE NOTE

Local Court

THE following amendments are made to Local Court Practice Note Crim 1 – Case management of criminal proceedings in the Local Court, commencing on and from 8 August 2014:

- 12. MERIT – sub-paragraphs 12.5 (f) and 12.5 (g) are deleted.
- 13. Forum Sentencing – the chapter is deleted and replaced with the following:
 13. FORUM SENTENCING
 - 13.1 Description, objects and availability
 - (a) The Forum Sentencing Program is an additional sentencing option available at the following Local Court locations across New South Wales:
 - Burwood/Balmain/Newtown
 - Campbelltown/Moss Vale/Picton
 - Liverpool/Fairfield
 - Tweed Heads/Murwillumbah/Byron Bay/Mullumbimby
 - Newcastle/Toronto/ Belmont/ Raymond Terrace
 - Gosford/Wyong/Woy Woy
 - Parramatta
 - Bankstown/Sutherland/Kogarah
 - Lismore/Ballina/Casino/Kyogle
 - Coffs Harbour/Grafton/Bellingen/ Macksville/Maclean
 - Downing Centre/Central/Waverley
 - Port Macquarie/Foster/ Taree/ Kempsey/ Wauchope/Gloucester
 - Maitland/Cessnock/Muswellbrook/ Singleton/Dungog/Scone/Murrurundi/ Kurri Kurri/East Maitland

Additional court locations may be added from time to time.
 - (b) The program provides for the referral of offenders who have pleaded guilty or have been found guilty of offences where the Court considers that the facts of the case and the offender's antecedents indicate it is likely a conviction will be recorded and the person will be required to:
 - Serve a sentence of imprisonment, including a suspended sentence or a sentence the subject of an intensive correction order or a home detention order under the Crimes (Sentencing Procedure) Act 1999; or
 - Perform community service work in accordance with a community service order; or
 - Enter into a good behaviour bond.

At a conference, the offender and the victim or victims of the offence are brought together with a Forum Facilitator to develop an intervention plan for the offender.

- (c) The eligibility criteria along with the aims of the program are set out in Part 7 of the Criminal Procedure Regulation 2010.

13.2 Referrals to Forum Sentencing

- (a) Offenders charged with certain offences are excluded from eligibility to be referred for participation in the Forum Sentencing Program. A list of excluded offences is set out in clause 55 (2), Criminal Procedure Regulation 2010.
- (b) The Court may make a referral either on application by the offender or their representative, by a prosecutor, or on its own motion.
- (c) If eligible to participate, court proceedings are to be adjourned for up to 2 weeks for Forum Sentencing staff (the Operations Team and the Forum Facilitator) to conduct a suitability assessment.
- (d) During the adjourned period, an assessment of the appropriateness of the offender's case being dealt with under the program is to be carried out. A locally based Forum Facilitator will assess the offender's suitability while an Operations Team employee will assess the case and contact the victim/s to ascertain their willingness to participate.
- (e) Case suitability takes into account offender suitability, victim participation and the appropriateness of the case being dealt with under the program. A suitability assessment report is to be provided to the Court that indicates whether the case meets the following requirements:
 - (i) The offender's case has been assessed as appropriate for being dealt with under the program; and
 - (ii) The offender has been assessed as being suitable for participation in the program; and
 - (iii) At least one victim wishes to participate or to have his or her nominated representative participate, in a conference.

13.3 Conference participation order

- (a) If assessed as suitable, the Magistrate will consider placement of the offender into the program and may make a conference participation order. Both the offender and the prosecutor may be heard. If not considered suitable, the matter will proceed through the ordinary court process.
- (b) The Court will adjourn the matter for no longer than 8 weeks in order for the conference to be conducted.
- (c) During the adjournment period, a Forum Facilitator will conduct a conference in respect of the offender to whom the order applies.
- (d) Following initial management of case suitability by an Operations Team employee, a Forum Facilitator is to advise

any participating victim/s or offender/s of their right to participate in the conference.

- (e) The Court is to be notified and the offender's case is to be returned to the Court to be dealt with in accordance with the ordinary court process if, before a conference is held:
- (i) The offender becomes unsuitable to participate in the program;
 - (ii) All victim/s withdraw their consent to participate or have their nominated representative participate in a conference; or
 - (iii) The offender's case otherwise becomes inappropriate for being dealt with under the program.

13.4 Intervention plans

- (a) On the adjournment date, the Court is to receive a draft intervention plan and a supporting forum report.
- (b) A draft intervention plan arising from the conference is based on recommendations made and agreed to by victim/s and offender/s and the majority of other participants at the conference. The draft intervention plan is to include any further action required on behalf of the offender.
- (c) A forum report sets out any recommendations not included in the draft intervention plan, including any recommendation to the Court that a compensation order be made and/or details of financial reparations or a donation that the offender has agreed to make. The report is to advise the Court if participants were unable to agree on an intervention plan or if victim/s and/or offender/s exercised their right to veto recommendations.
- (d) If the Court approves the draft intervention plan, an intervention plan order is made.
- (e) The Forum Facilitator is to establish the offender's commencement of an approved intervention plan, then transfer supervision to an Operations Team employee. Monitoring, supervision and reporting on intervention plans is the responsibility of the Operations Team and may also be shared with Community Corrections. The forum report and draft intervention plan is to make recommendations in relation to supervision where appropriate.
- (f) The Court may refer the intervention plan back to the Operations Team for consultation or amendment. Amendments must be approved by the victim/s and offender/s or they will not be made. If approved, the Operations Team will revise the intervention plan and report back to the Court if practicable within seven days.
- (g) No more than one referral to revise the intervention plan will be made. If the plan is not approved and a revised plan is not approved, sentencing will proceed in the ordinary manner.

13.5 Sentencing

- (a) Following approval of the Intervention Plan the Court may exercise the following sentencing options:
 - (i) Make a further order adjourning the proceedings pursuant to s 11 (1) (b2) of the Crimes Sentencing Procedure Act 1999 ('CSP Act'); or
 - (ii) Proceed to sentence pursuant to ss 9, 10, or 12 of the CSP Act. Section 95A of the CSP Act may apply to sentences imposed under these provisions.
- (b) If the Court proceeds to sentence in accordance with paragraph 9 (b) (ii) and imposes a good behaviour bond, any recommendation in the forum report and relevant form for the making of financial reparations or a donation by the offender is not to be included as a condition of the good behaviour bond.
- (c) The Court may make a compensation order in accordance with any recommendations contained in the forum report.
- (d) Successful completion of the Forum Sentencing program is a matter that may be taken into account by the Court upon sentence.
- (e) Where the Court makes an order in which an approved intervention plan is part of the sentence, the Court will specify where relevant:
 - (i) Any supervision required as part of the sentence other than that undertaken by the Operations Team. An order may be supervised by the Operations Team, Community Corrections, or both; and
 - (ii) The time limits within which parts of the intervention plan are to be completed.

13.6 After sentencing

- (a) The Court is to be advised by the supervising Operations Team employee or other supervising party when an offender does not complete, partially completes or satisfactorily completes an intervention plan.
- (b) In the event the Court is advised that the intervention plan has not been satisfactorily completed, the Court may:
 - (i) Take no action;
 - (ii) Issue a notice of call up; or
 - (iii) Issue a warrant.
- (c) If the intervention plan is part of a sentence supervised in part or solely by Community Corrections (for instance, a good behaviour bond), breach action by Community Corrections is to be dealt with in accordance with the usual process for that type of sentence.

Judge GRAEME HENSON,
Chief Magistrate

STATE RECORDS ACT 1998

PURSUANT to the provisions of section 13 of the State Records Act 1998, the State Records Authority of New South Wales ('State Records') hereby notifies that it proposes to approve the following records management standard:

Records management standard for the New South Wales public sector

The standard may be viewed on State Records' website at www.records.nsw.gov.au/recordkeeping/rules/standards/standards.

Copies of the standard may also be consulted at the Western Sydney Records Centre, 143 O'Connell Street, Kingswood, during business hours.

State Records Authority invites comment on the draft standard before it is finalised.

More information may be obtained by contacting Catherine Robinson on (02) 8257 2991.

Any person may make a written submission which should be forwarded to:

Director,
State Records,
PO Box 516,
Kingswood NSW 2747

or via email to catherine.robinson@records.nsw.gov.au

Submissions must be received by 4 September 2014.

GEOFF HINCHCLIFFE,
Director

Master's Charopid Land Snail *Mystivagor mastersi*
(Brazier)

Mount Lidgbird Charopid Land Snail *Pseudocharopa ledgbirdi* (Etheridge)

Whitelegge's Land Snail *Pseudocharopa whiteleggei*
(Etheridge)

Any person may make a written submission regarding these Preliminary Determinations. Send submissions to Suzanne Chate, NSW Scientific Committee Unit, PO Box 1967, Hurstville BC 1481. Submissions close 3 October 2014.

Copies of these Determinations, which contains the reasons for the determination, may be obtained free of charge on the Internet www.environment.nsw.gov.au, by contacting the Scientific Committee Unit, PO Box 1967, Hurstville BC 1481. Tel: (02) 9585 6940 or Fax (02) 9585 6606, or in person at the Office of Environment and Heritage Information Centre, Level 14, 59-61 Goulburn Street, Sydney. Copies of the determination may also be obtained from National Parks and Wildlife Service Area Offices and Visitor Centres, subject to availability.

Professor MICHELLE LEISHMAN,
Chairperson,
Scientific Committee

SYDNEY BETHEL UNION EXTENSION ACT 1908

NOTICE

I, Professor the Honourable Dame Marie Bashir, A.D., C.V.O., Governor of New South Wales, with the advice of the Executive Council and in pursuance of the powers vested in me under section 9 of the Sydney Bethel Union Extension Act 1908, do by this Notice appoint Mr LLEWELLYN CHARLES RUSSELL, A.M., as a trustee of the Sydney Bethel Union to fill the vacancy created by the resignation of Mr David Leslie Palmer Field.

Signed at Sydney, this 30th day of July 2014.

MARIE BASHIR,
Governor

BRAD HAZZARD, M.P.,
Attorney General

GOD SAVE THE QUEEN!

**THREATENED SPECIES CONSERVATION
ACT 1995**

Notice of Preliminary Determinations

THE Scientific Committee, established by the Threatened Species Conservation Act 1995, has made Preliminary Determinations to support proposals to list the following species in the relevant Schedule of the Act.

Critically Endangered Species (Part 1 of Schedule 1A)

Magnificent Helicarionid Land Snail *Gudeoconcha sophiae magnifica* Iredale

DISTRICT COURT RULES 1973

Appointment

IN pursuance of Part 2, Rule 2 (1) of the District Court Rules 1973 I appoint the following vacation period:

Summer vacation for 2015/2016 shall commence on 19 December 2015 and conclude on 31 January 2016.

Dated at Sydney this 1st day of August 2014.

R. O. BLANCH,
Chief Judge

DISTRICT COURT ACT 1973

District Court of New South Wales

Direction

PURSUANT to section 32 of the District Court Act 1973, I direct that the District Court shall sit in its civil jurisdiction at all Courts and at the times that I have directed the Court sit in its criminal jurisdiction during the financial year 2015-2016 and pursuant to section 173 of the District Court Act 1973, I direct that the District Court shall also sit in its criminal jurisdiction at all Courts and at the times that I have directed the Court sit in its civil jurisdiction during the financial year 2015-2016.

Dated this 1st day of August 2014.

R. O. BLANCH,
Chief Judge

DISTRICT COURT ACT 1973

District Court of New South Wales

Direction

IN pursuance of section 32 (3) of the District Court Act 1973 I direct that for the financial year 2015-2016 all proceedings (other than proceedings before the Registrar) in the District Court of New South Wales in relation to which the proper place is a place specified in Column 1 hereunder shall be continued by the Court sitting at the place specified opposite that place in Column 2 hereunder:

<i>Column 1</i>	<i>Column 2</i>
Bourke	Dubbo
Braidwood	Queanbeyan
Casino	Lismore
Cessnock	Newcastle
Cobar	Dubbo
Condobolin	Orange
Cooma	Queanbeyan
Coonamble	Dubbo
Cootamundra	Wagga Wagga
Corowa	Albury
Cowra	Orange
Deniliquin	Albury
East Maitland	Newcastle
Forbes	Orange
Glen Innes	Armidale
Goulburn	Queanbeyan
Grafton	Coffs Harbour
Gundagai	Wagga Wagga
Gunnedah	Tamworth
Hay	Griffith
Inverell	Armidale

Kempsey	Port Macquarie
Leeton	Griffith
Lithgow	Bathurst
Liverpool	Sydney
Maitland	Newcastle
Moree	Tamworth
Moruya	Bega
Moss Vale	Queanbeyan
Mudgee	Dubbo
Murwillumbah	Lismore
Muswellbrook	Newcastle
Narrabri	Tamworth
Narrandera	Griffith
Nyngan	Dubbo
Parkes	Orange
Quirindi	Tamworth
Scone	Newcastle
Singleton	Newcastle
Tumut	Wagga Wagga
Walgett	Dubbo
Wellington	Dubbo
Wentworth	Broken Hill
Wyalong	Griffith
Yass	Queanbeyan
Young	Wagga Wagga

Dated at Sydney this 1st day of August 2014.

R. O. BLANCH,
Chief Judge

DISTRICT COURT ACT 1973

Direction

IN pursuance of sections 32 and 173 of the District Court Act 1973 I direct the District Court to sit in its Civil and Criminal jurisdictions at the places and at the times as shown in the attached schedules.

Dated at Sydney this 1st day of August 2014.

R. O. BLANCH,
Chief Judge

Venue	Time	22/6/15	29/6/15	6/7/15	13/7/15	20/7/15	27/7/15	3/8/15	10/8/15	17/8/15	24/8/15	31/8/15	7/9/15	14/9/15	21/9/15	28/9/15	5/10/15	12/10/15	19/10/15	26/10/15	2/11/15	9/11/15	16/11/15	23/11/15	30/11/15	7/12/15	14/12/15	
Albury	10.00am																											
Armidale	10.00am																											
Bathurst	10.00am																											
Bega	10.00am																											
Bourke	10.00am																											
Broken Hill	10.00am																											
Campbelltown	10.00am																											
Coffs Harbour	10.00am																											
Coonamble	10.00am																											
Dubbo	10.00am																											
Gosford	10.00am																											
Goulburn	10.00am																											
Grafton	10.00am																											
Griffith	10.00am																											
Lismore	10.00am																											
Moree	10.00am																											
Newcastle	10.00am																											
Nowra	10.00am																											
Orange	10.00am																											
Parkes	10.00am																											
Parramatta	10.00am																											
Penrith	10.00am																											
Port Macquarie	10.00am																											
Queanbeyan	10.00am																											
Sydney	10.00am																											
Tamworth	10.00am																											
Taree	10.00am																											
Wagga Wagga	10.00am																											
Wollongong	10.00am																											

Venue	Time	1/2/16	8/2/16	15/2/16	22/2/16	29/2/16	7/3/16	14/3/16	21/3/16	28/3/16	4/4/16	11/4/16	18/4/16	25/4/16	2/5/16	9/5/16	16/5/16	23/5/16	30/5/16	6/6/16	13/6/16	20/6/16	
Albury	10.00am		CR			CR	CR					CR	CR	C			CR	CR			CR		
Armidale	10.00am		CR		CR	CR	C				CR	CR						CR	CR	CR			
Bathurst	10.00am	CR	CR								CR	CR	C								CR		
Bega	10.00am			CR											CR				CR				
Bourke	10.00am																	CR					
Broken Hill	10.00am						CR	CR													CR		CR
Campbelltown	10.00am	CR	CR	CR	CR	CR	CR	CR	CR	CR	CR	CR	CR	CR	CR	CR	CR	CR	CR	CR	CR	CR	CR
Coffs Harbour	10.00am	CR	CR	CR			CR	CR								CR	CR	C			CR	CR	CR
Coonamble	10.00am															CR							
Dubbo	10.00am	CR	CR	CR	CR	CR	CR	CR	CR	CR	CR	CR	CR	C	CR	CR	CR	CR	CR	CR	CR	CR	CR
Gosford	10.00am	CRx2	CRx2	CRx2	CRx2	CR	CR	CR	CR	CR	CR	CR	CR	CR	CR	CR	CR+C	CR	CR	CR	CR	CR	CR
Goulburn	10.00am				CR	CR									CR	CR	CR						
Grafton	10.00am											CR	CR	CR	CR								
Griffith	10.00am			CR	CR	CR									CR	CR	C			CR			
Lismore	10.00am	CR	CR	CR+C	CR+C	CR	CR	CR	CR	CR	CR	CR	CR	CR	CR	CR	CR	CR+C	CR+C	CR	CR	CR	CR
Moree	10.00am						CR	CR															
Newcastle	10.00am	CRx2	CRx2+C	CRx2	CRx2	CRx2	CRx2	CR	CR	CR	CR	CR	CR	CR+C	CRx2	CRx2	CRx2	CRx2	CRx2	CRx2	CRx2	CRx2	CRx2
Nowra	10.00am	CR	CR	CR				CR	CR								CR	CR	C		CR	CR	CR
Orange	10.00am					CR	CR	C															
Parkes	10.00am					CR																	
Parramatta	10.00am	CRx7	CRx7+C	CRx7	CRx8	CRx8	CRx8	CRx8	CRx8	CRx8	CRx8	CRx8	CRx8	CRx8	CRx7	CRx7	CRx8	CRx8	CRx8	CRx8	CRx7	CRx7	CRx7
Penrith	10.00am	CR	CR	CR	CR	CR	CR	CR	CR	CR	CR	CR	CR	CR	CR	CR	CR	CR	CR	CR	CR	CR	CR
Port Macquarie	10.00am	CR	CR	CR			CR	CR	C												CR		CR
Queanbeyan	10.00am					CR	CR	C															
Sydney	10.00am	CR+C	CR+C	CR+C	CR+C	CR+C	CR+C	CR+C	CR+C	CR+C	CR+C	CR+C	CR+C	CR+C	CR+C	CR+C	CR+C	CR+C	CR+C	CR+C	CR+C	CR+C	CR+C
Tamworth	10.00am			CR	CR	CR							CR	CR	C								
Taree	10.00am				CR	CR								CR	CR	C							
Wagga Wagga	10.00am	CR	CR	CR	C	CR	CR	CR	CR					CR	CR	C					CR	CR	CR
Wollongong	10.00am	CRx2	CRx2	CRx2	CR	CR	CR+C	CR+C	CR	CR	CR	CR	CR	CR	CR	CR	CR	CR	CR	CR	CR+C	CR+C	CR+C

FOOD ACT (DELEGATION) (NO. 1) 2014

under the
Food Act 2003

I, POLLY BENNETT the Chief Executive Officer of the NSW Food Authority, in pursuance of section 109E of the Food Act ("the Act"), make the following Instrument of Delegation.

Dated this 17th day of July 2014.

POLLY BENNETT,
Chief Executive Officer,
NSW Food Authority

Explanatory note

This Instrument is made under section 109E of the Food Act. The object of this Instrument is to delegate functions conferred or imposed on the NSW Food Authority by or under the Food Act.

Food Act (Delegation) (No. 1) 2014

under the
Food Act 2003

1 Name

This Instrument is the Food Act (Delegation) (No. 1) 2014

2 Commencement

This Instrument commences on the day on which it is signed and will remain in force until it is revoked, whether in whole or in part.

3 Delegation of functions

- (1) Each function specified in Column 2 of Schedule 1 is delegated to the Delegate or Delegates specified adjacent to that function in Column 3 of Schedule 1, subject to the limitations (if any) specified adjacent in Column 4 of Schedule 1.
- (2) The delegation of a function by this Instrument includes the power to amend or repeal anything done in the exercise of that function and to exercise any other function that is incidental to the delegated function.
- (3) On the commencement of this Instrument, all existing delegations made in respect of a function listed in Column 2 of Schedule 1 are revoked.

4 Interpretation

- (1) The summary of function delegated in Column 2 of Schedule 1 is only for general explanation and does not limit the delegation of functions under the provision identified in Column 1 of Schedule 1.
- (2) Unless otherwise defined in this Instrument, words and expressions that are defined in the Act or in the Regulations have the same meaning in this Instrument.
- (3) In this Instrument

Act means the Food Act 2003.

Regulations means regulations made under the Food Act 2003.

Department means the Department of Trade and Investment, Regional Infrastructure and Services.

Delegate means a person who holds, or is acting in, the executive band, classification or role specified in, Column 3 of the Table.

SCHEDULE 1

DELEGATION BY CHIEF EXECUTIVE OFFICER OF FUNCTIONS UNDER THE FOOD ACT AND THE FOOD REGULATION				
<i>Column 1</i>		<i>Column 2</i>	<i>Column 3</i>	<i>Column 4</i>
<i>Part, Division and Section or Clause of the Act or Regulation</i>		<i>Function</i>	<i>Delegate</i>	<i>Conditions (if any)</i>
ITEMS SEIZED BY AUTHORISED OFFICERS: Division 2 of Part 4 of the Act	47	Return of seized item if Authority becomes satisfied that there has been no contravention of the Act or Regulations	<ul style="list-style-type: none"> • DIRECTOR, COMPLIANCE, INVESTIGATION & ENFORCEMENT • MANAGER, AUDIT SYSTEMS & VERIFICATION • MANAGER, COMPLIANCE INVESTIGATIONS • MANAGER, FOOD INCIDENT RESPONSE & COMPLAINTS 	
Division 2 of Part 4 of the Act	48 (2)	Destruction, sale or disposal of seized item as Authority directs	<ul style="list-style-type: none"> • DIRECTOR, COMPLIANCE, INVESTIGATION & ENFORCEMENT • MANAGER, AUDIT SYSTEMS & VERIFICATION • MANAGER, COMPLIANCE INVESTIGATIONS • MANAGER, FOOD INCIDENT RESPONSE & COMPLAINTS 	
Division 2 of Part 4 of the Act	49 (2)	Certificate for the recovery of a debt	<ul style="list-style-type: none"> • DIRECTOR, COMPLIANCE, INVESTIGATION & ENFORCEMENT • MANAGER, AUDIT SYSTEMS & VERIFICATION • MANAGER, COMPLIANCE INVESTIGATIONS • MANAGER, FOOD INCIDENT RESPONSE & COMPLAINTS 	
Division 2 of Part 4 of the Act	50 (1)	Return of seized item after forfeiture to Crown if Authority becomes satisfied that there has been no contravention of the Act or Regulations	<ul style="list-style-type: none"> • DIRECTOR, COMPLIANCE, INVESTIGATION & ENFORCEMENT • MANAGER, AUDIT SYSTEMS & VERIFICATION • MANAGER, COMPLIANCE INVESTIGATIONS • MANAGER, FOOD INCIDENT RESPONSE & COMPLAINTS 	
Division 2 of Part 4 of the Act	51	Payment of compensation in relation to seized item(s)	<ul style="list-style-type: none"> • DIRECTOR, COMPLIANCE, INVESTIGATION & ENFORCEMENT • MANAGER, AUDIT SYSTEMS & VERIFICATION • MANAGER, COMPLIANCE INVESTIGATIONS • MANAGER, FOOD INCIDENT RESPONSE & COMPLAINTS 	

DELEGATION BY CHIEF EXECUTIVE OFFICER OF FUNCTIONS UNDER THE FOOD ACT AND THE FOOD REGULATION				
<i>Column 1</i>		<i>Column 2</i>	<i>Column 3</i>	<i>Column 4</i>
<i>Part, Division and Section or Clause of the Act or Regulation</i>		<i>Function</i>	<i>Delegate</i>	<i>Conditions (if any)</i>
IMPROVEMENT NOTICES AND PROHIBITION ORDERS FOR PREMISES OR EQUIPMENT: Part 5 of the Act	60 (1)	Prohibition Orders	<ul style="list-style-type: none"> • DIRECTOR, COMPLIANCE, INVESTIGATION & ENFORCEMENT • MANAGER, AUDIT SYSTEMS & VERIFICATION • MANAGER, COMPLIANCE INVESTIGATIONS • MANAGER, FOOD INCIDENT RESPONSE & COMPLAINTS 	
Part 5 of the Act	60 (4)	Certificate of Clearance	<ul style="list-style-type: none"> • DIRECTOR, COMPLIANCE, INVESTIGATION & ENFORCEMENT • MANAGER, AUDIT SYSTEMS & VERIFICATION • MANAGER, COMPLIANCE INVESTIGATIONS • MANAGER, FOOD INCIDENT RESPONSE & COMPLAINTS 	
Part 5 of the Act	66 (2)	Compensation	<ul style="list-style-type: none"> • DIRECTOR, COMPLIANCE, INVESTIGATION & ENFORCEMENT • MANAGER, AUDIT SYSTEMS & VERIFICATION • MANAGER, COMPLIANCE INVESTIGATIONS • MANAGER, FOOD INCIDENT RESPONSE & COMPLAINTS 	
Part 5 of the Act	66AA (2)	Time extension and waiver of payment of improvement notice fee	<ul style="list-style-type: none"> • DIRECTOR, COMPLIANCE, INVESTIGATION & ENFORCEMENT • MANAGER, AUDIT SYSTEMS & VERIFICATION • MANAGER, COMPLIANCE INVESTIGATIONS 	
TAKING AND ANALYSIS OF SAMPLES: Division 3 of Part 6 of the Act	75	Approval of Laboratories	<ul style="list-style-type: none"> • DIRECTOR, COMPLIANCE, INVESTIGATION & ENFORCEMENT • CHIEF SCIENTIST 	
Division 3 of Part 6 of the Act	78	Variation of conditions or suspension or cancellation of approval of laboratory	<ul style="list-style-type: none"> • DIRECTOR, COMPLIANCE, INVESTIGATION & ENFORCEMENT • CHIEF SCIENTIST 	
Division 4 of Part 6 of the Act	81	Approval of Analysts	<ul style="list-style-type: none"> • DIRECTOR, COMPLIANCE, INVESTIGATION & ENFORCEMENT • CHIEF SCIENTIST 	

DELEGATION BY CHIEF EXECUTIVE OFFICER OF FUNCTIONS UNDER THE FOOD ACT AND THE FOOD REGULATION				
<i>Column 1</i>		<i>Column 2</i>	<i>Column 3</i>	<i>Column 4</i>
<i>Part, Division and Section or Clause of the Act or Regulation</i>		<i>Function</i>	<i>Delegate</i>	<i>Conditions (if any)</i>
Division 4 of Part 6 of the Act	84	Variation of conditions or suspension or cancellation of approval of analyst	<ul style="list-style-type: none"> • DIRECTOR, COMPLIANCE, INVESTIGATION & ENFORCEMENT • CHIEF SCIENTIST 	
AUDITING: Division 1 of Part 7 of the Act	87	Authorisation of members of staff and approval of other persons as food safety auditors	<ul style="list-style-type: none"> • DIRECTOR, COMPLIANCE, INVESTIGATION & ENFORCEMENT • MANAGER, COMPLIANCE INVESTIGATIONS • MANAGER, AUDIT SYSTEMS & VERIFICATION 	
Division 1 of Part 7 of the Act	87A	Appointment of beef labelling auditors	<ul style="list-style-type: none"> • DIRECTOR, COMPLIANCE, INVESTIGATION & ENFORCEMENT • MANAGER, COMPLIANCE INVESTIGATIONS • MANAGER, AUDIT SYSTEMS & VERIFICATION 	
Division 1 of Part 7 of the Act	90	Variation of conditions or suspension or cancellation of approval of auditor	<ul style="list-style-type: none"> • DIRECTOR, COMPLIANCE, INVESTIGATION & ENFORCEMENT • MANAGER, COMPLIANCE INVESTIGATIONS • MANAGER, AUDIT SYSTEMS & VERIFICATION 	
Division 2 of Part 7 of the Act	93	Auditing and reporting requirements – priority classification system and frequency of auditing	<ul style="list-style-type: none"> • DIRECTOR, COMPLIANCE, INVESTIGATION & ENFORCEMENT 	
Division 2 of Part 7 of the Act	97 (1)	Certificates of authority of food safety auditors	<ul style="list-style-type: none"> • DIRECTOR, COMPLIANCE, INVESTIGATION & ENFORCEMENT • MANAGER, COMPLIANCE INVESTIGATIONS • MANAGER, AUDIT SYSTEMS & VERIFICATION 	
REGULATION OF FOOD BUSINESSES: Division 1 of Part 8 of the Act	s101A	List of food businesses to be maintained and fees for inspections and copies	<ul style="list-style-type: none"> • DIRECTOR, COMPLIANCE, INVESTIGATION & ENFORCEMENT • DIRECTOR, STRATEGIC POLICY & PARTNERSHIPS 	
Division 2 of Part 8 of the Act	105 (1)	Industry consultation for food safety schemes	<ul style="list-style-type: none"> • DIRECTOR, COMPLIANCE, INVESTIGATION & ENFORCEMENT • DIRECTOR, STRATEGIC POLICY & PARTNERSHIPS • CHIEF SCIENTIST 	

DELEGATION BY CHIEF EXECUTIVE OFFICER OF FUNCTIONS UNDER THE FOOD ACT AND THE FOOD REGULATION				
<i>Column 1</i>		<i>Column 2</i>	<i>Column 3</i>	<i>Column 4</i>
<i>Part, Division and Section or Clause of the Act or Regulation</i>		<i>Function</i>	<i>Delegate</i>	<i>Conditions (if any)</i>
Division 3 of Part 8 of the Act	106H (1)	Approval of registered training organisations for the purposes of issuing food safety supervisor certificates	<ul style="list-style-type: none"> • DIRECTOR, STRATEGIC POLICY & PARTNERSHIPS • MANAGER, STRATEGIC POLICY & PROJECTS 	
ADMINISTRATION: Division 1 of Part 9 of the Act	109B	NSW Food Authority – use of consultants and contractors	<ul style="list-style-type: none"> • DIRECTOR, COMPLIANCE, INVESTIGATION & ENFORCEMENT • DIRECTOR CORPORATE AFFAIRS, STAKEHOLDER ENGAGEMENT AND CUSTOMER SERVICE • CHIEF SCIENTIST • DIRECTOR, STRATEGIC POLICY & PARTNERSHIPS 	
Division 2 of Part 9 of the Act	111C	Issue of guidelines relating to the appointment of enforcement agencies	<ul style="list-style-type: none"> • DIRECTOR, COMPLIANCE, INVESTIGATION & ENFORCEMENT • DIRECTOR, STRATEGIC POLICY & PARTNERSHIPS 	
Division 2 of Part 9 of the Act	112 (1)	Adoption of national guidelines	<ul style="list-style-type: none"> • DIRECTOR, COMPLIANCE, INVESTIGATION & ENFORCEMENT • DIRECTOR, STRATEGIC POLICY & PARTNERSHIPS 	
Division 2 of Part 9 of the Act	113 (2); 113 (3)	Reports by enforcement agencies – protocols and intervals of reporting	<ul style="list-style-type: none"> • DIRECTOR, COMPLIANCE, INVESTIGATION & ENFORCEMENT • DIRECTOR, STRATEGIC POLICY & PARTNERSHIPS • MANAGER, LOCAL GOVERNMENT UNIT 	
Division 3 of Part 9 of the Act	114	Appointment of authorised officers	<ul style="list-style-type: none"> • DIRECTOR, COMPLIANCE, INVESTIGATION & ENFORCEMENT • MANAGER, COMPLIANCE INVESTIGATIONS 	
Division 3 of Part 9 of the Act	115 (1)	Certificates of Authority	<ul style="list-style-type: none"> • DIRECTOR, COMPLIANCE, INVESTIGATION & ENFORCEMENT • MANAGER, COMPLIANCE INVESTIGATIONS 	
DISCLOSURE OF INFORMATION ABOUT OFFENCES AND ALLEGED OFFENCES: Part 10A of the Act	133	Register of Offences and form of the Register	<ul style="list-style-type: none"> • DIRECTOR, COMPLIANCE, INVESTIGATION & ENFORCEMENT • MANAGER, COMPLIANCE INVESTIGATIONS 	

DELEGATION BY CHIEF EXECUTIVE OFFICER OF FUNCTIONS UNDER THE FOOD ACT AND THE FOOD REGULATION				
<i>Column 1</i>		<i>Column 2</i>	<i>Column 3</i>	<i>Column 4</i>
<i>Part, Division and Section or Clause of the Act or Regulation</i>		<i>Function</i>	<i>Delegate</i>	<i>Conditions (if any)</i>
Part 10A of the Act	133A	Register of information about penalty notices and form of the Register	<ul style="list-style-type: none"> • DIRECTOR, COMPLIANCE, INVESTIGATION & ENFORCEMENT • MANAGER, COMPLIANCE INVESTIGATIONS 	
Part 10A of the Act	s 133B	Provision of information to the public and publication of information on registers	<ul style="list-style-type: none"> • DIRECTOR, COMPLIANCE, INVESTIGATION & ENFORCEMENT • DIRECTOR, STRATEGIC POLICY & PARTNERSHIPS • DIRECTOR, CORPORATE AFFAIRS, STAKEHOLDER ENGAGEMENT AND CUSTOMER SERVICE 	
Part 10A of the Act	s 133C	Correction of register	<ul style="list-style-type: none"> • DIRECTOR, COMPLIANCE, INVESTIGATION & ENFORCEMENT • MANAGER, COMPLIANCE INVESTIGATIONS • DIRECTOR, STRATEGIC POLICY & PARTNERSHIPS 	
Part 10A of the Act	s 133D	Removal of information from register	<ul style="list-style-type: none"> • DIRECTOR, COMPLIANCE, INVESTIGATION & ENFORCEMENT • MANAGER, COMPLIANCE INVESTIGATIONS • DIRECTOR, STRATEGIC POLICY & PARTNERSHIPS 	
Part 10A of the Act	s 133E	Addition of information to register	<ul style="list-style-type: none"> • DIRECTOR, COMPLIANCE, INVESTIGATION & ENFORCEMENT • MANAGER, COMPLIANCE INVESTIGATIONS • DIRECTOR, STRATEGIC POLICY & PARTNERSHIPS 	
Part 10A of the Act	s 133F (4)	Reduction, waiver or remission of application fee for changes to register	<ul style="list-style-type: none"> • DIRECTOR, COMPLIANCE, INVESTIGATION & ENFORCEMENT • MANAGER, COMPLIANCE INVESTIGATIONS • DIRECTOR, STRATEGIC POLICY & PARTNERSHIPS 	
MISCELLANEOUS	s 136A	Certain information may be provided to and by Food Authority	<ul style="list-style-type: none"> • DIRECTOR, COMPLIANCE, INVESTIGATION & ENFORCEMENT • DIRECTOR, STRATEGIC POLICY & PARTNERSHIPS • MANAGER, FOOD INCIDENT RESPONSE & COMPLAINTS 	

DELEGATION BY CHIEF EXECUTIVE OFFICER OF FUNCTIONS UNDER THE FOOD ACT AND THE FOOD REGULATION			
<i>Column 1</i>	<i>Column 2</i>	<i>Column 3</i>	<i>Column 4</i>
<i>Part, Division and Section or Clause of the Act or Regulation</i>	<i>Function</i>	<i>Delegate</i>	<i>Conditions (if any)</i>
REGULATION			
MISCELLANEOUS: Part 2 of the Regulation	8	Reduction or waiver of application fees for analysts	<ul style="list-style-type: none"> • DIRECTOR, COMPLIANCE, INVESTIGATION & ENFORCEMENT • CHIEF SCIENTIST
Part 2 of the Regulation	11	Charges for inspections of non-licenced businesses	<ul style="list-style-type: none"> • DIRECTOR, COMPLIANCE, INVESTIGATION & ENFORCEMENT • MANAGER, COMPLIANCE INVESTIGATIONS • MANAGER, AUDIT SYSTEMS & VERIFICATION
Part 2 of the Regulation	12	Annual administration charge	<ul style="list-style-type: none"> • DIRECTOR, COMPLIANCE, INVESTIGATION & ENFORCEMENT • MANAGER, COMPLIANCE INVESTIGATIONS • MANAGER, AUDIT SYSTEMS & VERIFICATION
FOOD SAFETY SUPERVISORS: Division 2 of Part 2A of the Regulation	16B; 16C (2)	Issue of a food safety supervisor certificate	<ul style="list-style-type: none"> • DIRECTOR, STRATEGIC POLICY & PARTNERSHIPS • MANAGER, STRATEGIC POLICY AND PROJECTS • MANAGER, LICENCING & ACCREDITATION SERVICES
Division 2 of Part 2A of the Regulation	16C (3)	Determination of required units of competency	<ul style="list-style-type: none"> • DIRECTOR, STRATEGIC POLICY & PARTNERSHIPS • MANAGER, STRATEGIC POLICY AND PROJECTS
Division 2 of Part 2A of the Regulation	16D	Form of food safety supervisor certificate	<ul style="list-style-type: none"> • DIRECTOR, STRATEGIC POLICY & PARTNERSHIPS • MANAGER, STRATEGIC POLICY AND PROJECTS
Division 2 of Part 2A of the Regulation	16E	Charges for issue of food safety supervisor certificates	<ul style="list-style-type: none"> • DIRECTOR, STRATEGIC POLICY & PARTNERSHIPS • MANAGER, STRATEGIC POLICY AND PROJECTS
Division 3 of Part 2A of the Regulation	16F	Approval of registered training organisations to issue food safety supervisor certificates	<ul style="list-style-type: none"> • DIRECTOR, STRATEGIC POLICY & PARTNERSHIPS • MANAGER, STRATEGIC POLICY AND PROJECTS
Division 3 of Part 2A of the Regulation	16H	Training qualifications	<ul style="list-style-type: none"> • DIRECTOR, STRATEGIC POLICY & PARTNERSHIPS • MANAGER, STRATEGIC POLICY AND PROJECTS
Division 3 of Part 2A of the Regulation	16J	Variation, suspension and cancellation of approvals	<ul style="list-style-type: none"> • DIRECTOR, STRATEGIC POLICY & PARTNERSHIPS • MANAGER, STRATEGIC POLICY AND PROJECTS

DELEGATION BY CHIEF EXECUTIVE OFFICER OF FUNCTIONS UNDER THE FOOD ACT AND THE FOOD REGULATION				
<i>Column 1</i>		<i>Column 2</i>	<i>Column 3</i>	<i>Column 4</i>
<i>Part, Division and Section or Clause of the Act or Regulation</i>		<i>Function</i>	<i>Delegate</i>	<i>Conditions (if any)</i>
PROVISIONS RELATING TO FOOD STANDARDS CODE: Part 3 of the Regulation	Cl 17 (1) (c)	Modification of Food Standards Code: references in the Code to the relevant Authority where functions apply to that Authority	<ul style="list-style-type: none"> • DIRECTOR, COMPLIANCE, INVESTIGATION & ENFORCEMENT • MANAGER, AUDIT SYSTEMS & VERIFICATION • MANAGER, COMPLIANCE INVESTIGATIONS • GENERAL MANAGER COUNCIL UNDER LOCAL GOVERNMENT ACT 	
Part 3 of the Regulation	Cl 17 (1) (d)	Modification of Food Standards Code: demonstrate to the satisfaction of the Authority	<ul style="list-style-type: none"> • DIRECTOR, COMPLIANCE, INVESTIGATION & ENFORCEMENT • CHIEF SCIENTIST • MANAGER, AUDIT SYSTEMS & VERIFICATION • MANAGER, COMPLIANCE INVESTIGATIONS 	
Part 3 of the Regulation	Cl 18 (2)	Arrangements for notifications of food handling operations	<ul style="list-style-type: none"> • DIRECTOR, COMPLIANCE, INVESTIGATION & ENFORCEMENT • DIRECTOR, STRATEGIC POLICY & PARTNERSHIPS • MANAGER, AUDIT SYSTEMS & VERIFICATION • MANAGER, LOCAL GOVERNMENT 	
FOOD SAFETY SCHEMES – GENERAL PROVISIONS: Division 2 of Part 4 of the Regulation	21	Information in relation to an application for a licence and waiver of application fee for licence	<ul style="list-style-type: none"> • DIRECTOR, COMPLIANCE, INVESTIGATION & ENFORCEMENT • MANAGER, AUDIT SYSTEMS & VERIFICATION • MANAGER, COMPLIANCE INVESTIGATIONS • MANAGER, LICENCING & ACCREDITATION SERVICES 	
Division 2 of Part 4 of the Regulation	Cl 22	Issue of Licences	<ul style="list-style-type: none"> • DIRECTOR, COMPLIANCE, INVESTIGATION & ENFORCEMENT • MANAGER, AUDIT SYSTEMS & VERIFICATION • MANAGER, COMPLIANCE INVESTIGATIONS • MANAGER, LICENCING & ACCREDITATION SERVICES 	
Division 2 of Part 4 of the Regulation	Cl 25	Variation of terms and conditions of licence	<ul style="list-style-type: none"> • DIRECTOR, COMPLIANCE, INVESTIGATION & ENFORCEMENT • MANAGER, AUDIT SYSTEMS & VERIFICATION • MANAGER, COMPLIANCE INVESTIGATIONS • MANAGER, LICENCING & ACCREDITATION SERVICES 	

DELEGATION BY CHIEF EXECUTIVE OFFICER OF FUNCTIONS UNDER THE FOOD ACT AND THE FOOD REGULATION				
<i>Column 1</i>		<i>Column 2</i>	<i>Column 3</i>	<i>Column 4</i>
<i>Part, Division and Section or Clause of the Act or Regulation</i>		<i>Function</i>	<i>Delegate</i>	<i>Conditions (if any)</i>
Division 2 of Part 4 of the Regulation	Cl 26	Suspension or cancellation of licence	<ul style="list-style-type: none"> • DIRECTOR, COMPLIANCE, INVESTIGATION & ENFORCEMENT • MANAGER, AUDIT SYSTEMS & VERIFICATION • MANAGER, LICENCING & ACCREDITATION SERVICES 	
Division 2 of Part 4 of the Regulation	CL 28	Renewal of licence	<ul style="list-style-type: none"> • DIRECTOR, COMPLIANCE, INVESTIGATION & ENFORCEMENT • MANAGER, AUDIT SYSTEMS & VERIFICATION • MANAGER, LICENCING & ACCREDITATION SERVICES • MANAGER, COMPLIANCE INVESTIGATIONS 	
Division 2 of Part 4 of the Regulation	29	Calculation, notification, approval to pay by instalments, waiver and reduction of licence fees and levies	<ul style="list-style-type: none"> • DIRECTOR, COMPLIANCE, INVESTIGATION & ENFORCEMENT • MANAGER, AUDIT SYSTEMS & VERIFICATION • MANAGER, LICENCING & ACCREDITATION SERVICES • MANAGER, COMPLIANCE INVESTIGATIONS 	
FOOD SAFETY PROGRAMS: Division 3 of Part 4 of the Regulation	30	Applicants to present vehicles for inspection	<ul style="list-style-type: none"> • DIRECTOR, COMPLIANCE, INVESTIGATION & ENFORCEMENT • MANAGER, AUDIT SYSTEMS & VERIFICATION • MANAGER, LICENCING & ACCREDITATION SERVICES • MANAGER, COMPLIANCE INVESTIGATIONS 	
Division 3 of Part 4 of the Regulation	31	Issue of vehicle labels	<ul style="list-style-type: none"> • DIRECTOR, COMPLIANCE, INVESTIGATION & ENFORCEMENT • MANAGER, AUDIT SYSTEMS & VERIFICATION • MANAGER, LICENCING & ACCREDITATION SERVICES • MANAGER, COMPLIANCE INVESTIGATIONS 	
Division 3 of Part 4 of the Regulation	34	Certification of food safety programs	<ul style="list-style-type: none"> • DIRECTOR, COMPLIANCE, INVESTIGATION & ENFORCEMENT • MANAGER, AUDIT SYSTEMS & VERIFICATION • MANAGER, COMPLIANCE INVESTIGATIONS 	

DELEGATION BY CHIEF EXECUTIVE OFFICER OF FUNCTIONS UNDER THE FOOD ACT AND THE FOOD REGULATION			
<i>Column 1</i>	<i>Column 2</i>	<i>Column 3</i>	<i>Column 4</i>
<i>Part, Division and Section or Clause of the Act or Regulation</i>	<i>Function</i>	<i>Delegate</i>	<i>Conditions (if any)</i>
INSPECTIONS AND AUDITS: Division 4 of Part 4 of the Regulation	35	Inspections and audits of food businesses	<ul style="list-style-type: none"> • DIRECTOR, COMPLIANCE, INVESTIGATION & ENFORCEMENT • MANAGER, AUDIT SYSTEMS & VERIFICATION • MANAGER, COMPLIANCE INVESTIGATIONS • MANAGER, LICENSING & ACCREDITATION SERVICES
Division 4 of Part 4 of the Regulation	Cl 36	Approval for a food business to retain food safety auditor	<ul style="list-style-type: none"> • DIRECTOR, COMPLIANCE, INVESTIGATION & ENFORCEMENT • MANAGER, COMPLIANCE INVESTIGATIONS • MANAGER, AUDIT SYSTEMS & VERIFICATION • MANAGER, LICENSING & ACCREDITATION SERVICES
Division 4 of Part 4 of the Regulation	37	Charges for inspections and audits	<ul style="list-style-type: none"> • DIRECTOR, COMPLIANCE, INVESTIGATION & ENFORCEMENT • MANAGER, COMPLIANCE INVESTIGATIONS • MANAGER, AUDIT SYSTEMS & VERIFICATION • MANAGER, LICENSING & ACCREDITATION SERVICES
DAIRY FOOD SAFETY SCHEME: Division 3 of Part 5 of the Regulation	52 (3)	Frequency and standards of analysis	<ul style="list-style-type: none"> • DIRECTOR, COMPLIANCE, INVESTIGATION & ENFORCEMENT • MANAGER, COMPLIANCE INVESTIGATIONS • MANAGER, AUDIT SYSTEMS & VERIFICATION
Division 4 of Part 5 of the Regulation	57	Licence fees for licences in respect of dairy businesses	<ul style="list-style-type: none"> • DIRECTOR, COMPLIANCE, INVESTIGATION & ENFORCEMENT • MANAGER, COMPLIANCE INVESTIGATIONS • MANAGER, AUDIT SYSTEMS & VERIFICATION • MANAGER, LICENSING & ACCREDITATION SERVICES
MEAT FOOD SAFETY SCHEME: Division 6 of Part 6 of the Regulation	89	Application for and issue of brands for meat	<ul style="list-style-type: none"> • DIRECTOR, COMPLIANCE, INVESTIGATION & ENFORCEMENT • MANAGER, COMPLIANCE INVESTIGATIONS • MANAGER, AUDIT SYSTEMS & VERIFICATION

DELEGATION BY CHIEF EXECUTIVE OFFICER OF FUNCTIONS UNDER THE FOOD ACT AND THE FOOD REGULATION				
<i>Column 1</i>		<i>Column 2</i>	<i>Column 3</i>	<i>Column 4</i>
<i>Part, Division and Section or Clause of the Act or Regulation</i>		<i>Function</i>	<i>Delegate</i>	<i>Conditions (if any)</i>
Division 6 of Part 6 of the Regulation	91 (4)	Issue of new or replacement brands for meat	<ul style="list-style-type: none"> • DIRECTOR, COMPLIANCE, INVESTIGATION & ENFORCEMENT • MANAGER, COMPLIANCE INVESTIGATIONS • MANAGER, AUDIT SYSTEMS & VERIFICATION 	
Division 6 of Part 6 of the Regulation	93 (b)	Authorisation of branding of meat with similar prescribed brands	<ul style="list-style-type: none"> • DIRECTOR, COMPLIANCE, INVESTIGATION & ENFORCEMENT • MANAGER, COMPLIANCE INVESTIGATIONS • MANAGER, AUDIT SYSTEMS & VERIFICATION 	
Division 7 of Part 6 of the Regulation	94	Appointment of meat safety inspectors	<ul style="list-style-type: none"> • DIRECTOR, COMPLIANCE, INVESTIGATION & ENFORCEMENT • MANAGER, COMPLIANCE INVESTIGATIONS • MANAGER, AUDIT SYSTEMS & VERIFICATION 	
Division 7 of Part 6 of the Regulation	96	Revocation of approval of appointment of meat safety inspector	<ul style="list-style-type: none"> • DIRECTOR, COMPLIANCE, INVESTIGATION & ENFORCEMENT • MANAGER, COMPLIANCE INVESTIGATIONS • MANAGER, AUDIT SYSTEMS & VERIFICATION 	
Division 8 of Part 6 of the Regulation	97 (6)	Frequency and standards of analysis	<ul style="list-style-type: none"> • DIRECTOR, COMPLIANCE, INVESTIGATION & ENFORCEMENT • MANAGER, COMPLIANCE INVESTIGATIONS • MANAGER, AUDIT SYSTEMS & VERIFICATION 	
Division 9 of Part 6 of the Regulation	99	Establishment and conduct of Meat Industry Consultative Council	<ul style="list-style-type: none"> • DIRECTOR, COMPLIANCE, INVESTIGATION & ENFORCEMENT • DIRECTOR, STRATEGIC POLICY & PARTNERSHIPS 	
Division 7 of Part 6 of the Regulation	101	Licence fees for licences in respect of meat businesses	<ul style="list-style-type: none"> • DIRECTOR, COMPLIANCE, INVESTIGATION & ENFORCEMENT • MANAGER, COMPLIANCE INVESTIGATIONS • MANAGER, AUDIT SYSTEMS & VERIFICATION • MANAGER, LICENSING & ACCREDITATION SERVICES 	

DELEGATION BY CHIEF EXECUTIVE OFFICER OF FUNCTIONS UNDER THE FOOD ACT AND THE FOOD REGULATION				
<i>Column 1</i>		<i>Column 2</i>	<i>Column 3</i>	<i>Column 4</i>
<i>Part, Division and Section or Clause of the Act or Regulation</i>		<i>Function</i>	<i>Delegate</i>	<i>Conditions (if any)</i>
PLANT PRODUCTS FOOD SAFETY SCHEME: Division 1 of Part 7 of the Regulation	105	Declarations that the scheme does not apply to certain plant products businesses	<ul style="list-style-type: none"> • DIRECTOR, COMPLIANCE, INVESTIGATION & ENFORCEMENT • MANAGER, COMPLIANCE INVESTIGATIONS • MANAGER, AUDIT SYSTEMS & VERIFICATION 	
Division 2 of Part 7 of the Regulation	107 (3)	Frequency and standards of analysis	<ul style="list-style-type: none"> • DIRECTOR, COMPLIANCE, INVESTIGATION & ENFORCEMENT • MANAGER, COMPLIANCE INVESTIGATIONS • MANAGER, AUDIT SYSTEMS & VERIFICATION 	
Division 3 of Part 7 of the Regulation	109	Consultation	<ul style="list-style-type: none"> • DIRECTOR, COMPLIANCE, INVESTIGATION & ENFORCEMENT • DIRECTOR, STRATEGIC POLICY & PARTNERSHIPS • MANAGER, COMPLIANCE INVESTIGATIONS • MANAGER, AUDIT SYSTEMS & VERIFICATION 	
Division 3 of Part 7 of the Regulation	110	Licence fees for licences in respect of plant products businesses	<ul style="list-style-type: none"> • DIRECTOR, COMPLIANCE, INVESTIGATION & ENFORCEMENT • MANAGER, COMPLIANCE INVESTIGATIONS • MANAGER, AUDIT SYSTEMS & VERIFICATION • MANAGER, LICENSING & ACCREDITATION SERVICES 	
SEAFOOD SAFETY SCHEME: Division 2 of Part 8 of the Regulation	119; 120	Additional licence requirements	<ul style="list-style-type: none"> • DIRECTOR, COMPLIANCE, INVESTIGATION & ENFORCEMENT • MANAGER, COMPLIANCE INVESTIGATIONS • MANAGER, AUDIT SYSTEMS & VERIFICATION • MANAGER, SHELLFISH PROGRAM 	
Division 3 of Part 8 of the Regulation	121 (4)	Frequency and standards of analysis	<ul style="list-style-type: none"> • DIRECTOR, COMPLIANCE, INVESTIGATION & ENFORCEMENT • MANAGER, COMPLIANCE INVESTIGATIONS • MANAGER, AUDIT SYSTEMS & VERIFICATION • MANAGER, SHELLFISH PROGRAM 	

DELEGATION BY CHIEF EXECUTIVE OFFICER OF FUNCTIONS UNDER THE FOOD ACT AND THE FOOD REGULATION				
<i>Column 1</i>		<i>Column 2</i>	<i>Column 3</i>	<i>Column 4</i>
<i>Part, Division and Section or Clause of the Act or Regulation</i>		<i>Function</i>	<i>Delegate</i>	<i>Conditions (if any)</i>
Division 4 of Part 8 of the Regulation	126	Establishment and conduct of NSW Shellfish Program	<ul style="list-style-type: none"> • DIRECTOR, COMPLIANCE, INVESTIGATION & ENFORCEMENT • CHIEF SCIENTIST • MANAGER, COMPLIANCE INVESTIGATIONS • MANAGER, AUDIT SYSTEMS & VERIFICATION • MANAGER, SHELLFISH PROGRAM 	
Division 4 of Part 8 of the Regulation	127	Establishment and conduct of NSW Shellfish Committee	<ul style="list-style-type: none"> • DIRECTOR, COMPLIANCE, INVESTIGATION & ENFORCEMENT • CHIEF SCIENTIST • MANAGER, COMPLIANCE INVESTIGATIONS • MANAGER, AUDIT SYSTEMS & VERIFICATION • MANAGER, SHELLFISH PROGRAM 	
Division 4 of Part 8 of the Regulation	129	Appointment of local shellfish committees	<ul style="list-style-type: none"> • DIRECTOR, COMPLIANCE, INVESTIGATION & ENFORCEMENT • CHIEF SCIENTIST • MANAGER, COMPLIANCE INVESTIGATIONS • MANAGER, AUDIT SYSTEMS & VERIFICATION • MANAGER, SHELLFISH PROGRAM 	
Division 4 of Part 8 of the Regulation	132	Funding of Committees	<ul style="list-style-type: none"> • DIRECTOR, COMPLIANCE, INVESTIGATION & ENFORCEMENT • CHIEF SCIENTIST • MANAGER, COMPLIANCE INVESTIGATIONS • MANAGER, AUDIT SYSTEMS & VERIFICATION • MANAGER, SHELLFISH PROGRAM 	
Division 5 of Part 8 of the Regulation	133	Annual general licence fees for seafood businesses	<ul style="list-style-type: none"> • DIRECTOR, COMPLIANCE, INVESTIGATION & ENFORCEMENT • MANAGER, COMPLIANCE INVESTIGATIONS • MANAGER, AUDIT SYSTEMS & VERIFICATION • MANAGER, LICENSING & ACCREDITATION SERVICES • MANAGER, SHELLFISH PROGRAM 	

DELEGATION BY CHIEF EXECUTIVE OFFICER OF FUNCTIONS UNDER THE FOOD ACT AND THE FOOD REGULATION				
<i>Column 1</i>		<i>Column 2</i>	<i>Column 3</i>	<i>Column 4</i>
<i>Part, Division and Section or Clause of the Act or Regulation</i>		<i>Function</i>	<i>Delegate</i>	<i>Conditions (if any)</i>
Division 6 of Part 8 of the Regulation	134	Payment of licence fees for shellfish harvesting, cultivating of shellfish, cultivating of spat or operation of duration plant	<ul style="list-style-type: none"> • DIRECTOR, COMPLIANCE, INVESTIGATION & ENFORCEMENT • MANAGER, COMPLIANCE INVESTIGATIONS • MANAGER, AUDIT SYSTEMS & VERIFICATION • MANAGER, LICENSING & ACCREDITATION SERVICES 	
Division 7 of Part 8 of the Regulation	138	Calculation of annual local shellfish program levy	<ul style="list-style-type: none"> • DIRECTOR, COMPLIANCE, INVESTIGATION & ENFORCEMENT • MANAGER, COMPLIANCE INVESTIGATIONS • MANAGER, AUDIT SYSTEMS & VERIFICATION • MANAGER, LICENSING & ACCREDITATION SERVICES 	
Division 8 of Part 8 of the Regulation	139	Establishment and conduct of NSW Seafood Industry Forum	<ul style="list-style-type: none"> • DIRECTOR, COMPLIANCE, INVESTIGATION & ENFORCEMENT • MANAGER, COMPLIANCE INVESTIGATIONS • MANAGER, AUDIT SYSTEMS & VERIFICATION • MANAGER, SHELLFISH PROGRAM 	
VULNERABLE PERSONS FOOD SAFETY SCHEME: Division 2 of Part 9 of the Regulation	145 (3)	Frequency and standards of analysis	<ul style="list-style-type: none"> • DIRECTOR, COMPLIANCE, INVESTIGATION & ENFORCEMENT • MANAGER, COMPLIANCE INVESTIGATIONS • MANAGER, AUDIT SYSTEMS & VERIFICATION 	
Division 3 of Part 9 of the Regulation	147	Establishment and conduct of NSW Vulnerable Persons Food Safety Scheme Consultative Committee	<ul style="list-style-type: none"> • DIRECTOR, COMPLIANCE, INVESTIGATION & ENFORCEMENT • DIRECTOR, STRATEGIC POLICY & PARTNERSHIPS • MANAGER, COMPLIANCE INVESTIGATIONS • MANAGER, AUDIT SYSTEMS & VERIFICATION 	
Division 3 of Part 9 of the Regulation	148	License Fees for licences in respect of vulnerable persons food businesses	<ul style="list-style-type: none"> • DIRECTOR, COMPLIANCE, INVESTIGATION & ENFORCEMENT • MANAGER, COMPLIANCE INVESTIGATIONS • MANAGER, AUDIT SYSTEMS & VERIFICATION • MANAGER, LICENSING & ACCREDITATION SERVICES 	

DELEGATION BY CHIEF EXECUTIVE OFFICER OF FUNCTIONS UNDER THE FOOD ACT AND THE FOOD REGULATION				
<i>Column 1</i>		<i>Column 2</i>	<i>Column 3</i>	<i>Column 4</i>
<i>Part, Division and Section or Clause of the Act or Regulation</i>		<i>Function</i>	<i>Delegate</i>	<i>Conditions (if any)</i>
EGG FOOD SAFETY SCHEME: Division 2 of Part 10 of the Regulation	162	Written approval in relation to eggs for sale administered with a veterinary product	<ul style="list-style-type: none"> • DIRECTOR, COMPLIANCE, INVESTIGATION & ENFORCEMENT • MANAGER, COMPLIANCE INVESTIGATIONS • MANAGER, AUDIT SYSTEMS & VERIFICATION 	
Division 3 of Part 10 of the Regulation	165 (3)	Frequency and standards of analysis	<ul style="list-style-type: none"> • DIRECTOR, COMPLIANCE, INVESTIGATION & ENFORCEMENT • MANAGER, COMPLIANCE INVESTIGATIONS • MANAGER, AUDIT SYSTEMS & VERIFICATION 	
Division 4 of Part 10 of the Regulation	168	Establishment and conduct of NSW Egg Industry Consultative Committee	<ul style="list-style-type: none"> • DIRECTOR, COMPLIANCE, INVESTIGATION & ENFORCEMENT • DIRECTOR, STRATEGIC POLICY & PARTNERSHIPS • MANAGER, COMPLIANCE INVESTIGATIONS • MANAGER, AUDIT SYSTEMS & VERIFICATION 	
Division 4 of Part 10 of the Regulation	170	License Fees for licences in respect of egg businesses	<ul style="list-style-type: none"> • DIRECTOR, COMPLIANCE, INVESTIGATION & ENFORCEMENT • MANAGER, COMPLIANCE INVESTIGATIONS • MANAGER, AUDIT SYSTEMS & VERIFICATION • MANAGER, LICENSING & ACCREDITATION SERVICES 	

MOTOR SPORTS (WORLD RALLY CHAMPIONSHIP) ACT 2009

Order Designating the Declared Rally Period under the Motor Sports (World Rally Championship) Act 2009

I, ANDREW STONER, Minister for Tourism and Major Events, pursuant to section 4 (2) of the Motor Sports (World Rally Championship) Act 2009 (the Act) do by this Order designate the following as the period during which a rally, being the Rally Australia Pty Ltd event, may be conducted (declared rally period).

Commencement of declared rally period: 1 August 2014

Conclusion of declared rally period: 31 December 2014

Dated this 28th day of July 2014.

ANDREW STONER, M.P.,
Minister for Tourism and Major Events

MOTOR SPORTS (WORLD RALLY CHAMPIONSHIP) ACT 2009

Order Designating the Declared Rally Area under the Motor Sports (World Rally Championship) Act 2009

I, ANDREW STONER, Minister for Tourism and Major Events, pursuant to section 4 (1) of the Motor Sports (World Rally Championship) Act 2009 (the Act) do by this Order declare that the areas in the Coffs Coast region that are described in the Schedule hereunder and the Appendices referred to therein is the declared rally area under the Act for the Rally Australia Pty Ltd event.

Dated this 28th day of July 2014.

ANDREW STONER M.P.,
Minister for Tourism and Major Events

SCHEDULE

Order declaring the rally area under the Motor Sports (World Rally Championship) Act 2009

<i>Name</i>	<i>Appendix</i>	<i>Description</i>
World Rally Championship - Shakedown Thursday, 11 September 2014	Appendix A	<p>Liaison Coffs Harbour Service Park to/from and back to Shakedown venue Stadium Drive, Pacific Highway (South of Stadium Drive), Lyons Road, Pine Creek Way, Gleniffer Road, Timboon Road, Little Hydes Creek Road, Hydes Creek Road.</p> <p>WRC Shakedown Starts on Forestry Road off Hydes Creek Road <i>Tuckers Nob State Forest</i> Warwicks Road, Hydes Creek Road, Box Tree Road, Holmes Road, Bulley Road, Olgas Road, Ayres Rock Road, 69/1 Trail, 70/4 Trail, Coral Tree Road, Lockes Road, Little Hydes Creek Road, Chimney Road.</p>
World Rally Championship – Friday, 12 September 2014	Appendix B	<p>Liaison Coffs Harbour Service Park to Hydes Creek SS1 & 4 Stadium Drive, Pacific Highway (South of Stadium Drive), Lyons Road, Pine Creek Way, Gleniffer Road, Valery Road, Hydes Creek Road.</p> <p>Hydes Creek SS1 & 4 Starts on forestry trail adjacent to Hydes Creek Road then goes to Forest roads Forest Roads <i>Tuckers Knob State Forest</i> Warwicks Road, Bulley Road, Hydes Creek Road, Box Tree Road, Holmes Road, Olgas Road, Ayres Rock Road, 69/1 Trail, 70/4 Trail, Coral Tree Road, Lockes Road, Little Hydes Creek Road, Chimney Road.</p> <p>Liaison Hydes Creek SS1 & 4 to Bellingen SS2 & 5 Timboon Road, Gleniffer Road, Wheatley Street, Hammond Street, Bridge Street, Waterfall Way, Hyde Street, Oak Street, Bowra Street, Church Street, Bowraville Road. (Alternate route if bridge out on Bowraville Road) Kalang Road, Sunny Corner Road, Goorangai Road, Orange Tree Road, Snells Trail, Curtis Trail, Range Road.</p>

Name	Appendix	Description
<p>World Rally Championship – Friday, 12 September 2014 <i>continued</i></p>	<p>Appendix B <i>continued</i></p>	<p>Bellingen SS2 & 5 Range Road, Williams Road.</p> <p>Forest Roads</p> <p>Liaison Bellingen SS2 & 5 to Newry SS3 & 6 Martells Road, Range Road.</p> <p>Newry SS3 & 6 Range Road, Smithys Trail, Western Boundary Trail, Dents Trail, Adams Trail, Logging Road, Bryces Knob Road, 273/1 Trail, Bryces Ridge Road, 274/2 Trail, 278/5 Trail, Williams Road, Grassy Ridge Road, 277/1 Trail, Fullers Road, 279/2 Trail, Pipes Road, 278/2 Trail, Buckmans Road, Evacuation Road, 288/1 Trail, Avocado Road, 289/1 Trail, Tractor Trail, Ballards Road, Jimmys Ridge Road, 287/4 Trail, Stables Road, Back Paddock Road, Boggy Crossing Road, Ainsworth Road, 296/8 Trail, 296/4 Trail, 296/6 Trail, 296/2 Trail, 296/6 Trail, Gramers Forest Road</p> <p>Newry SS3 & 6 to Coffs Harbour Service Park Range Road, Ballards Road, Pacific Highway (North of Ballards Road to Stadium Drive Coffs Harbour), Stadium Drive.</p> <p>Super Special Stage SS7 & 8 – Coffs Harbour. Refer to attached maps at Appendix I and J</p>
<p>World Rally Championship – Saturday, 13 September 2014</p>	<p>Appendix C</p>	<p>Liaison Coffs Harbour Service Park to Nambucca SS9 & 11 Stadium Drive, Pacific Highway (South of Stadium Drive to Macksville), Cooper Street, Boundary Street, Taylors Arm Road, Tilly Willy Street, Joffre Street, Coronation Road.</p> <p>Nambucca SS9 & 11 Shire roads except for Hanging Rock Road. Start and end in Nambucca Shire with Hanging Rock Road in <i>Mistake State Forest</i> Coronation Road, Congarinni Road North, Spaldings Road, Whitfields Road, Rhones Creek Road, Coulters Road, Talarm Road, Welshs Creek Road, Proctors Road, Williams Hill Road, South Arm Road, Grey Gum Road, Pawseys Road, Simpsons Ridge Road, Hanging Rock Road, Lower Buckrabendinni Road, Upper Buckrabendinni Road, North Arm Road, Graces Road, Dyers Loop Road.</p> <p>Liaison Nambucca SS9 & 11 to Bowraville Remote Refuel, Tyre Change and Regroup Dyres Loop Road, Graces Road, North Arm Road, Young Street, Cook Street.</p> <p>Liaison to Bowraville Remote Refuel, Tyre Change and Regroup to Valla SS10 & 12 Belmore Street, Conen Street, High Street, Rodeo Drive, Valla Road, High Street, Rodeo Drive, Valla Road. Start and end in Nambucca Shire with <i>Viewmont State Forest</i> for the majority of the stage</p> <p>Valla SS10 & 12 Valla Road, 307/1 Trail, Coral Tree Trail, Sheathers Trail, Sles Trail, Buchanns Road, Englands Road, Newee Creek Road, Richards Lane, Richards Road, Greenaways Road, Soldier Settlers Road, Bird Road, Hawks Road, Millers Road, Gordons Knob Road, 316/3 Trail, 316/2 Trail, 316/1 Trail, Rose Gum Trail.</p>

<i>Name</i>	<i>Appendix</i>	<i>Description</i>
World Rally Championship – Saturday, 13 September 2014 <i>continued</i>	Appendix C <i>continued</i>	<p>Liaison Valla SS 10 & 12 to Coffs Harbour Service Park. Wirrimbi Road, Old Coast Road, Pioneer Street, Pacific Highway, (Pioneer Street to Stadium Drive Coffs Harbour), Stadium Drive.</p> <p>Super Special Stage SS13 & 14 – Coffs Harbour Refer to attached maps at Appendix I and J.</p>
World Rally Championship – Sunday, 14 September 2014	Appendix D	<p>Liaison Coffs Harbour Service Park to Shipmans SS15 & 18 Stadium Drive, Pacific Highway, Combine Street, Azalea Avenue, West High Street, Coramba Road/Orara Way, Shipmans Road.</p> <p>Shipmans SS15 & 18 Shire roads Start in Clarence Valley Shire, go into <i>Bagawa State Forest, Kangaroo Creek State Forest, Gundar State Forest, Nana Creek State Forest</i>, (most of these roads are shire roads). Shipmans Road, Tallawadjah Creek Road, Twelve Sixty Road, Morris Trail, Banana Trail, Middle Road, Timber Tops Road, Murri Trail, Black Mountain Road, Gil Guy Trail, Cradle Creek Road, Moleton Road, Mole Creek Road, Bagawa Road, Bushmans Range Road, Caledonian Road, Biru Bi Road, Cold Water Creek Road.</p> <p>Liaison Shipmans SS15 & 18 to Coramba Remote Refuel Ferretts Road, Orara Way/Coramba Road, TOFOG Oval precincts.</p> <p>Liaison Coramba Remote Refuel to Bucca SS16 & 19 TOFOG Oval precinct, Orara Way/Coramba Road, Eastbank Road.</p> <p>Bucca SS16 & 19 Forest Roads Start in <i>Orara East State Forest</i> East Bank Forest Road, Cyclone Road, East Bank Fire Road, Burra Fire Trail, Rocky Trail, Yakka Trail, The Well Road, Boffs Road, McNamara Road, Gates Ridge Road, Apseys Road.</p> <p>Liaison Bucca SS 16 & 19 to Wedding Bells SS17 & 20 Central Bucca Road, Bucca Road, Sherwood Road, McIvers Road. Wedding Bells SS17 & 20</p> <p>Forest Roads Wedding Bells State Forest McIvers Road, Boyd’s Road, Harrys Road, Marys Water Hole Road (South of Brush Box Road), Brush Box Road, Wattle Scrub Road, Rons Road, Lantana Road, Sherwood Road, Flooded Gum Road, Turpentine Road, Sherwood Road, McClellands Road.</p> <p>Liaison Wedding Bells SS 17 & 20 to Coffs Harbour Service Park. McClellands Road, Bucca Road, Pacific Highway (south of Bucca Road), Stadium Drive.</p>
World Rally Championship – Test Area Monday, 8 September 2014	Appendix E	<p>Liaison Coffs Harbour Service Park to/from Short Cut Road Testing. To be read in conjunction with Appendix D Stadium Drive, Pacific Highway, Bucca Road, Sherwood Road.</p> <p>WRC Testing Short Cut Road Testing Forest Roads Lower Bucca State Forest Short Cut Road, Boyds Road.</p>

<i>Name</i>	<i>Appendix</i>	<i>Description</i>
World Rally Championship – Test Area Monday, 8 September 2014	Appendix F	Liaison Coffs Harbour Service Park to/from Store Road Testing. To be read in conjunction with Appendix D Stadium Drive, Pacific Highway, Bucca Road, Chalker Road. WRC Testing Store Road Testing Forest Roads <i>Lower Bucca State Forest</i> Chalker Road, Store Road.
World Rally Championship – Test Area Monday, 8 September 2014	Appendix G	Liaison Coffs Harbour Service Park to/from McIvers Road Testing. To be read in conjunction with Appendix D. Stadium Drive, Pacific Highway, Bucca Road, Sherwood Road. WRC Testing McIvers Road Testing Forest Roads <i>Wedding Bells State Forest</i> McIvers Road, Sherwood Road, Boyds Deviation Road, Boyds Road, Marys Waterhole Road.
Opal Cove Rally Headquarters Map.	Appendix H	Areas bounded by red line on Appendix H, including Opal Boulevard, Osprey Place, Shearwater Place and Gannet Place.
Super Special Stage Defined Area	Appendix I	Areas bounded by red line on Appendix I including Hogbin Drive, Phil Hawthorne Drive, Stadium Drive, Doug Knight Drive and Village Green Road.
Super Special Stage and Service Park	Appendix J	Areas adjacent to Phil Hawthorne Drive, Stadium Drive Coffs Harbour.
Rally Show Coffs Harbour	Appendix K	Liaison Coffs Harbour Service Park to/from Rally Show Stadium Drive, Hogbin Drive, Harbour Drive, Gordon Street, Coffs Street, Pacific Highway and Albany Street.

Appendix A

Thursday, 11 September 2014 – Shakedown

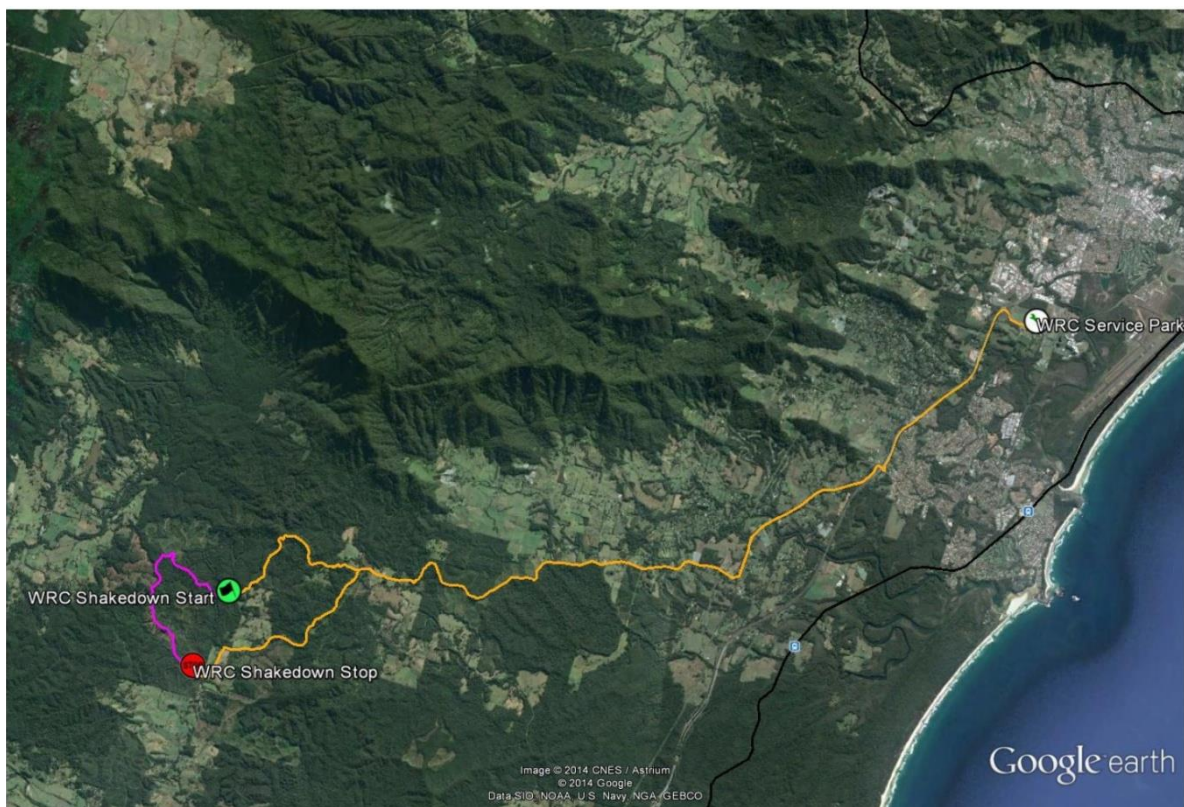

Friday, 12 September 2014 – Day 1 Competition

WRC Rally Australia - Friday 12th September 2014

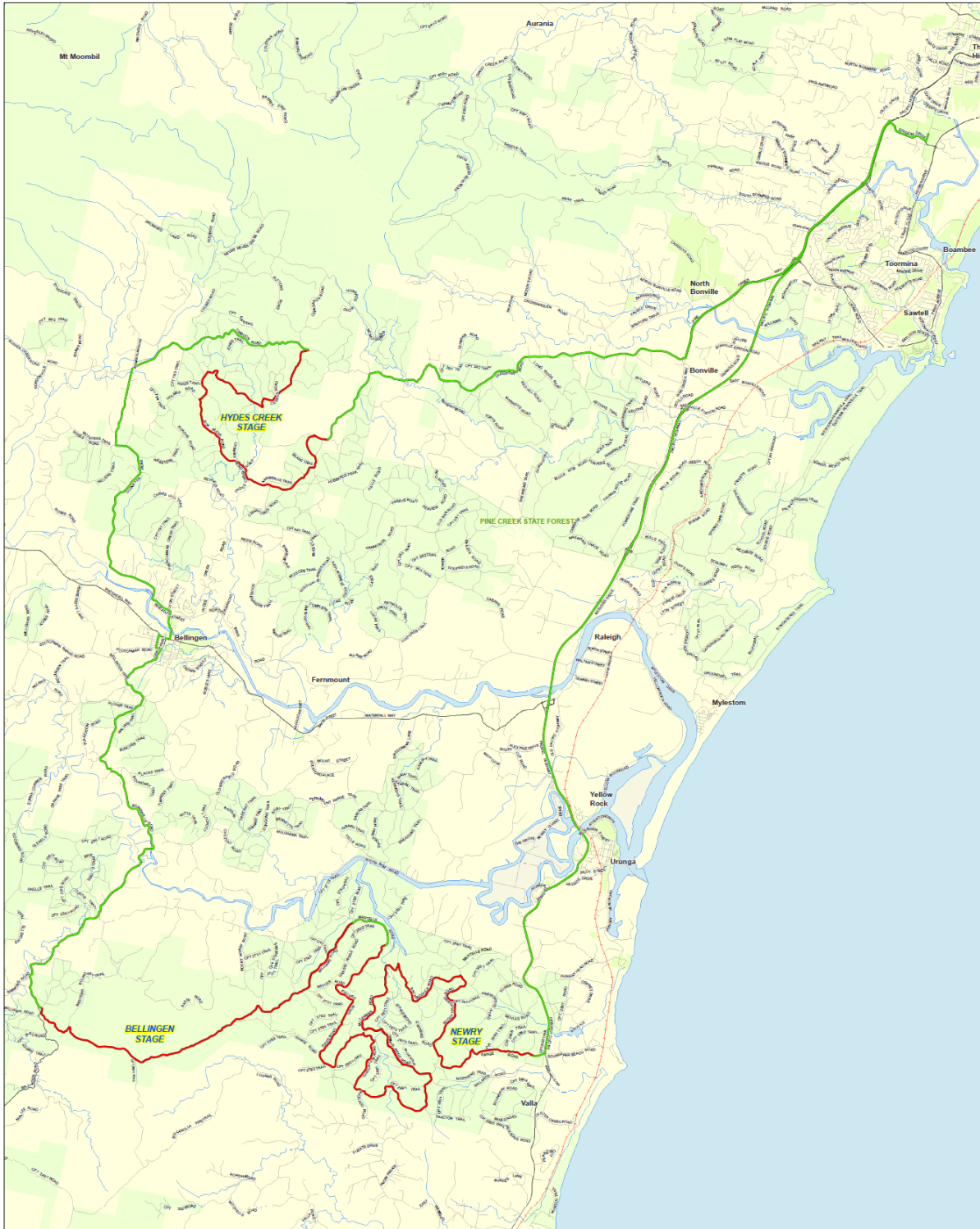

Legend

- Special Stage
- Liason Stage



0 0.5 1 2 3 4 5 Kilometres

Map by Major Events Section, Transport Management Centre Eveleigh NSW.
Base data © Copyright Department of Lands NSW 2013. Date issued: July 2014.
File: 118.2 Projects\ARC\GIS\mud\World Rally Championship_12_Sep_2014_FR1_Overview_Basic.mxd

Saturday, 13 September 2014 – Day 2 Competition

Appendix C

WRC Rally Australia - Saturday 13th September 2014

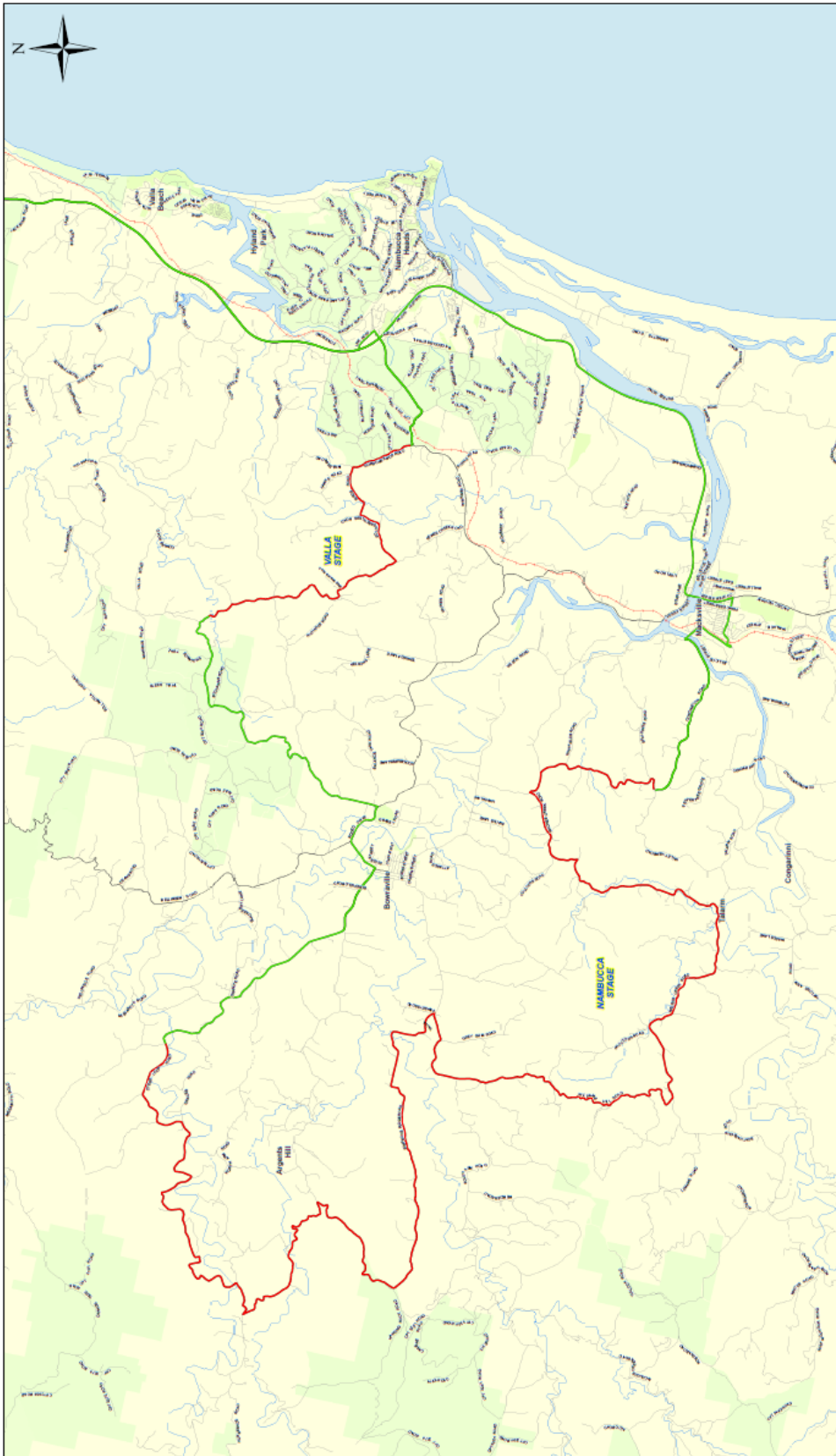

0 0.5 1 2 3 4 5
 Kilometres

Map by Maltz Events Section, Transport Management Centre Sydney NSW.
 Base data © Copyright Department of Land NSW 2013. Date issued July 2014.
 File: 13217mpmshaded0001shaded0001 Stage 2014_08_11.raster



Legend

— Special Stage

— Liaison Stage

Sunday, 14 September 2014 – Day 3 Competition

WRC Rally Australia - Sunday 14th September 2014



Legend

— Special Stage — Liaison Stage



0 0.5 1 2 3 4 5 Kilometres

Map by Major Events Section, Transport Management Centre Eweleigh NSW.
Base data © Copyright Department of Lands NSW 2013. Date issued: July 2014.
File: 119.2 Projects\ARC\GIS.mxd\World Rally Championship_14 Sep 2014 SUN Overview Basic.mxd

Monday, 8 September 2014 – Test Area, Short Cut Road

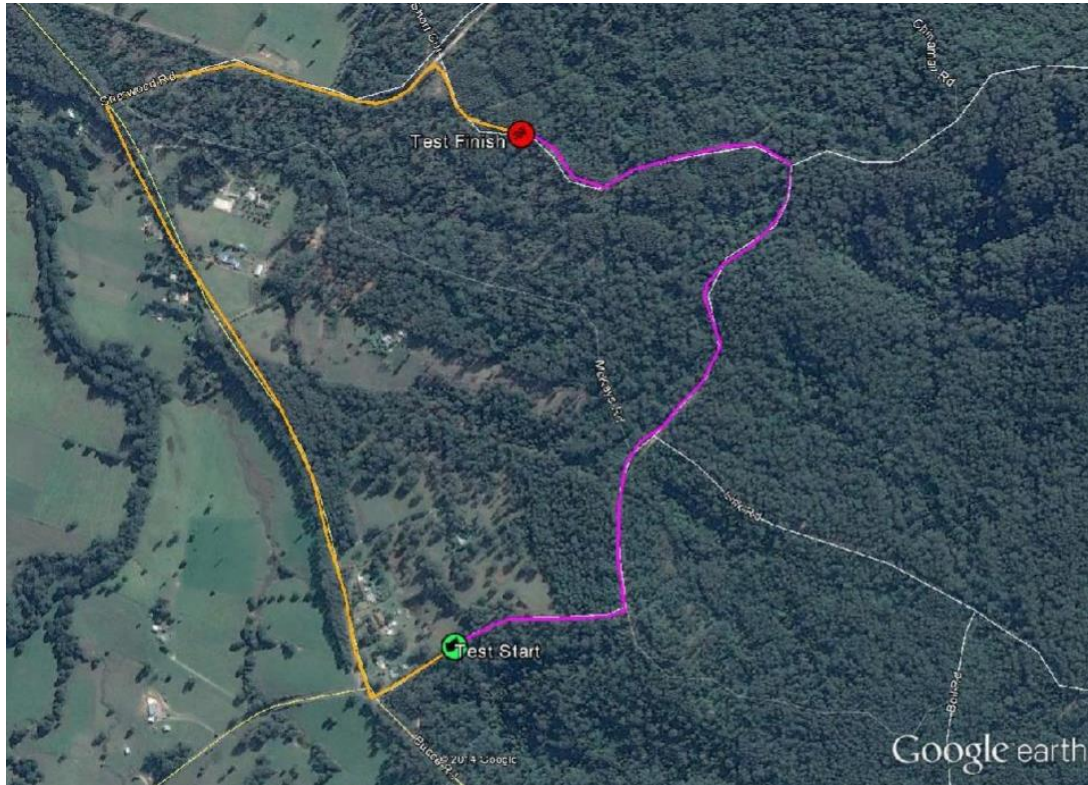

Monday, 8 September 2014 – Test Area, Store Road

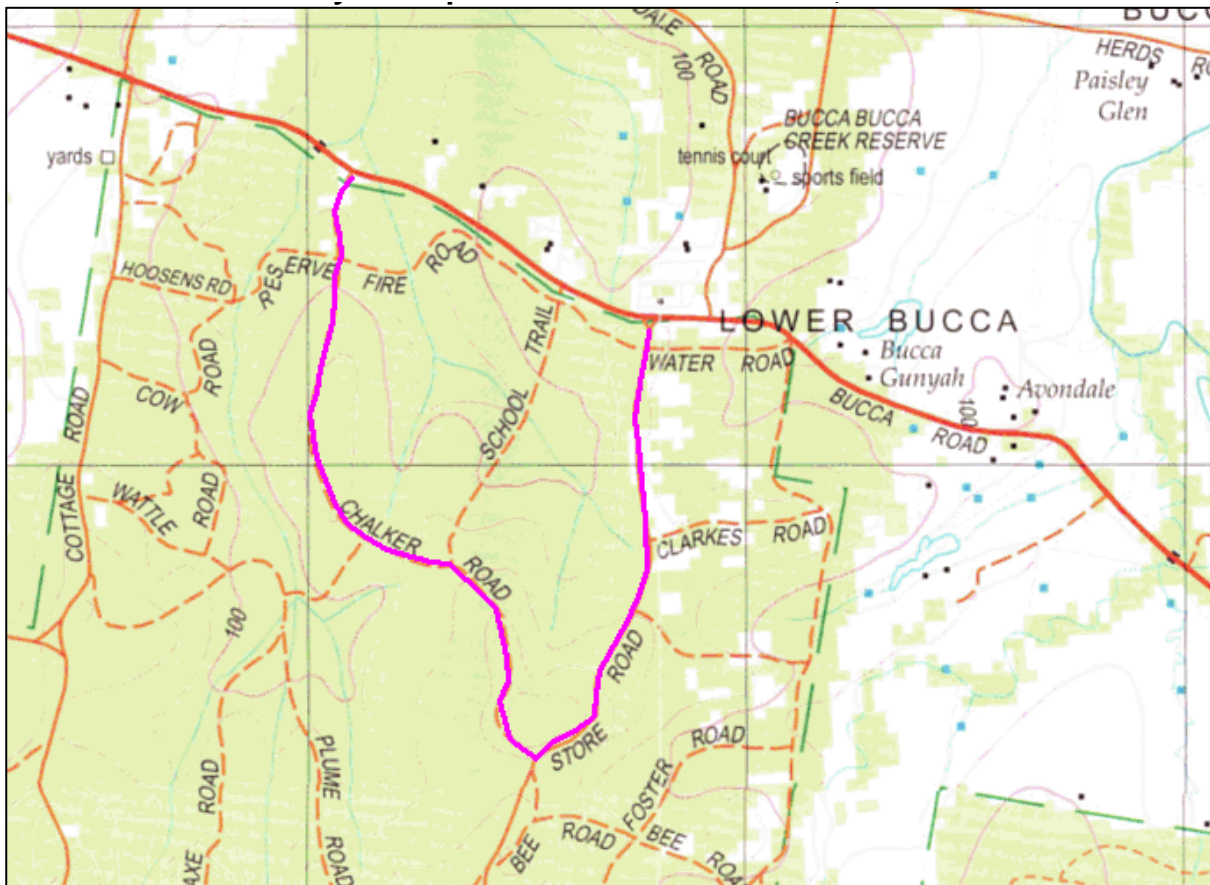

Monday, 8 September 2014 – Test Area, McIvers Road

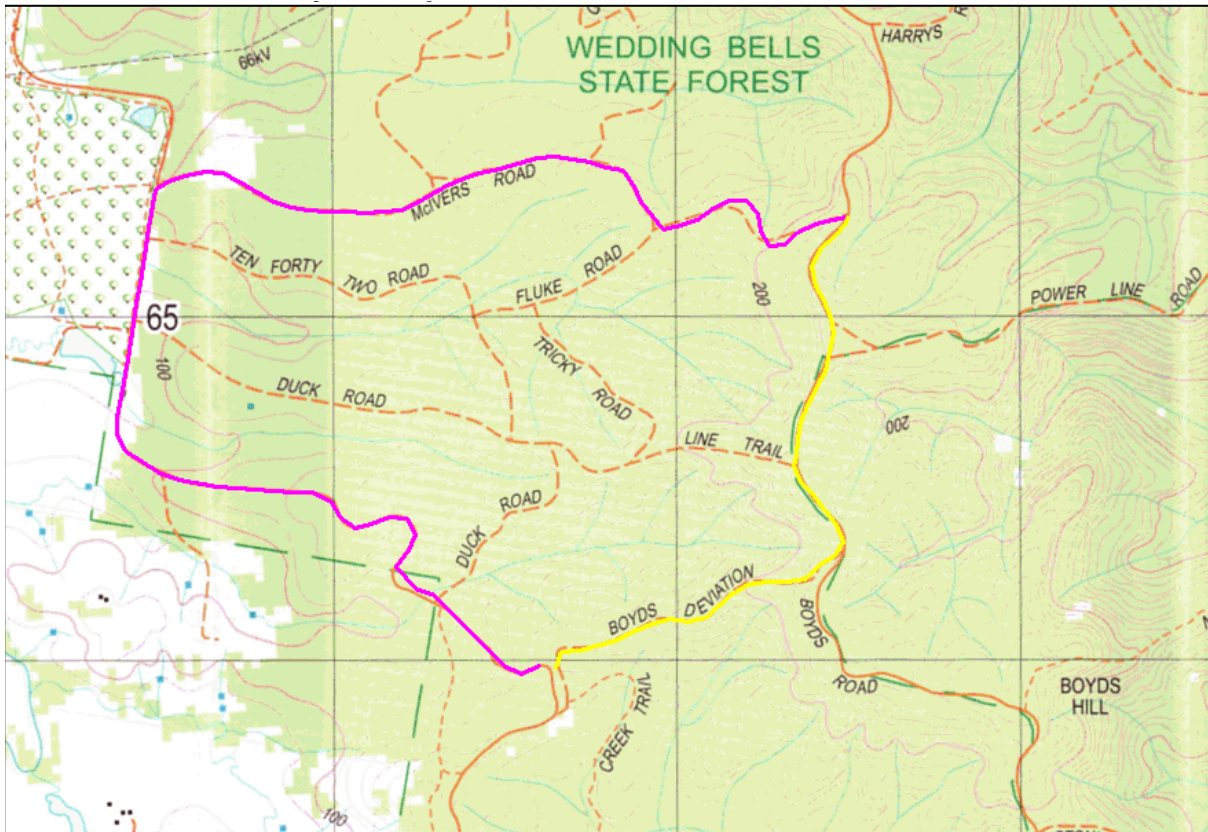

Opal Cove Rally Headquarters Map

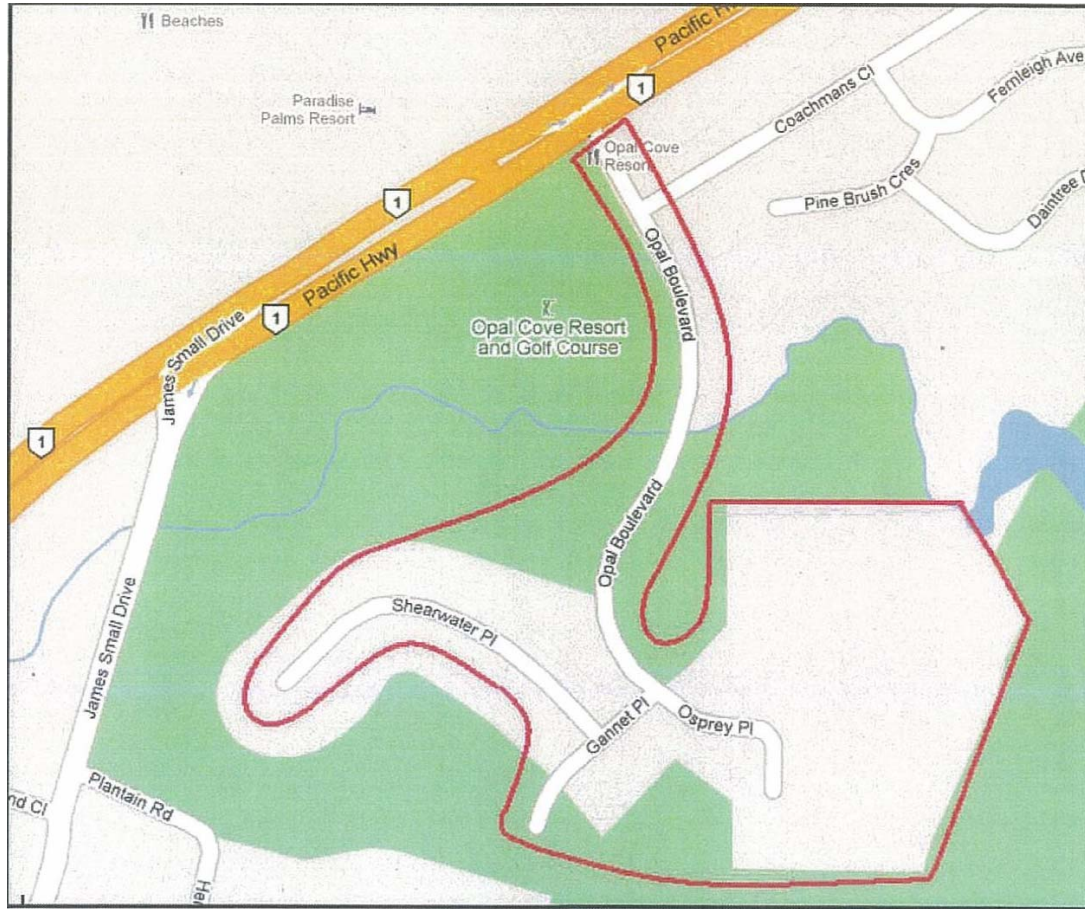

Super Special Stage Defined Area



Super Special Stage and Service Park

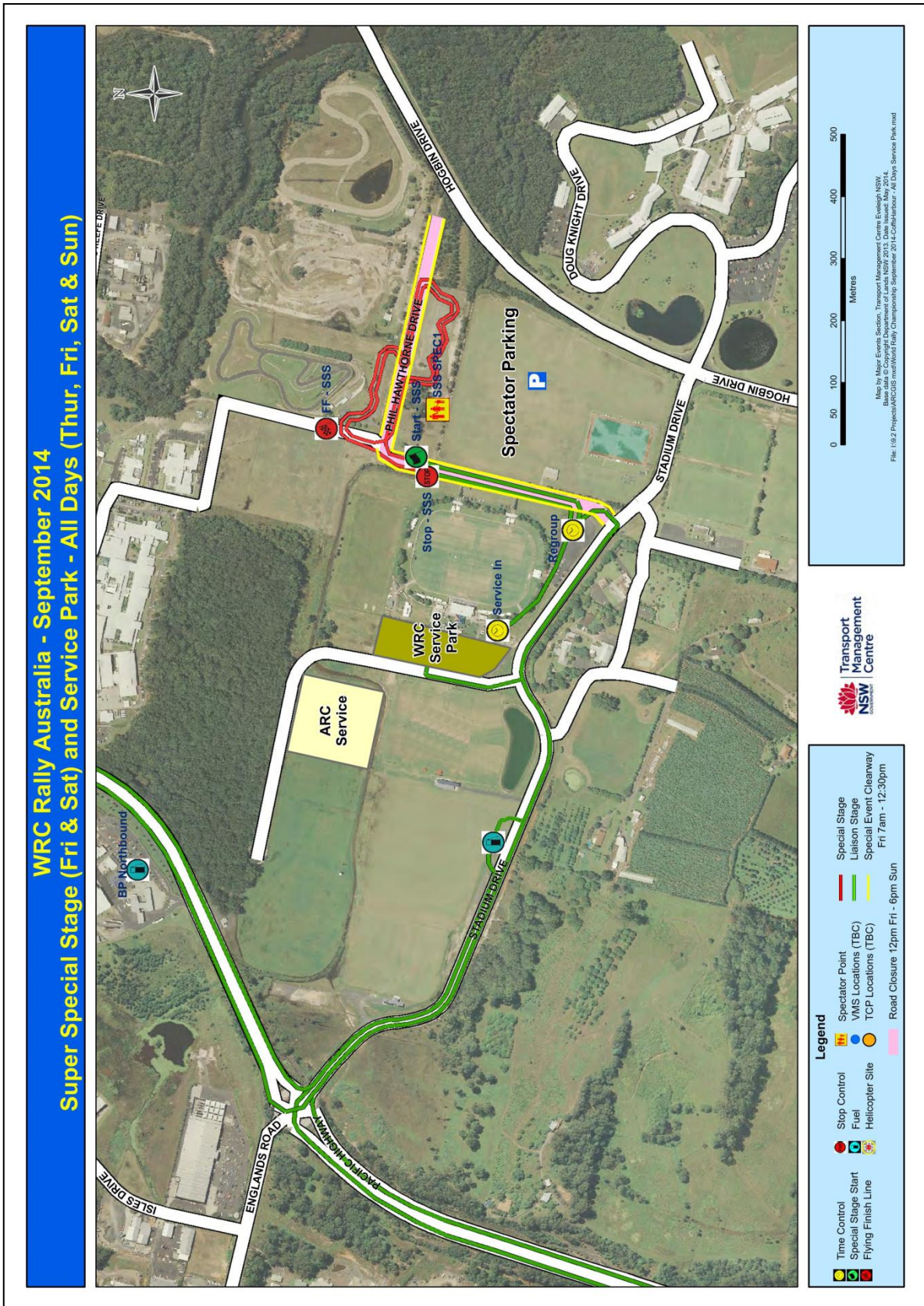

Rally Show Coffs Harbour



PRIVATE ADVERTISEMENTS

COUNCIL NOTICES

BALLINA SHIRE COUNCIL

Roads Act 1993

Dedication of Land as Public Road

NOTICE is hereby given that in accordance with section 10 of the Roads Act 1993, the land described in the Schedule below is dedicated to the public as road.

P. HICKEY, General Manager, Ballina Shire Council, PO Box 450, Ballina NSW 2478.

SCHEDULE

Land being part of Ambrose Lane north of Lot 100, DP 1010760, and unnamed lane separating Lot 8 from Lot 9, DP 6383, at Alstonville as shown in the diagram.

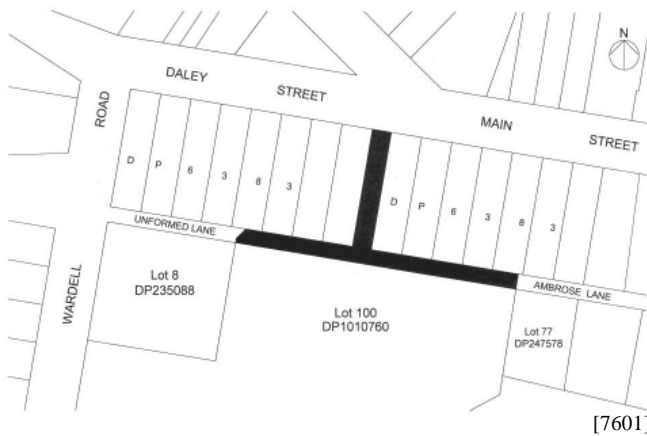

[7601]

MURRAY SHIRE COUNCIL

Roads Act 1993

Naming of Roads

NOTICE is hereby given that Murray Shire Council, in pursuance of section 162 of the Roads Act 1993 has officially named the road as shown hereunder:

Name	Location
Burgundy Drive	From Grenache Grove to proposed Lakeview Drive in Stage 2 of Lakeview Estate, Moama

MARGOT STORK, General Manager, Murray Shire Council, PO Box 21, Mathoura NSW 2710. [7602]

WARRINGAH COUNCIL

Roads Act 1993

Notice of Dedication of Land as Public Road

IN accordance with the provisions of section 10 of the Roads Act 1993, Warringah Council hereby declares that the land described in Schedule A below is dedicated as public road.

Dated at Dee Why, this 8th day of August 2014. RIK HART, General Manager, Warringah Council, 725 Pittwater Road, Dee Why NSW 2099.

SCHEDULE A

Lot 11, Sec 10, DP 6953, The Strand, Dee Why, Parish of Manly Cove, County of Cumberland.

Lot 4, DP 130602, Pacific Parade Dee Why, Parish of Manly Cove, County of Cumberland.

All that part of Lot 239, DP 6167, bounded by the: Southern boundary of Lot 11, Section 10, DP 6953; Eastern boundary of Lot 1, DP 130602; Northern boundaries of Lots 4 & 15, DP 6167 and Western boundary of Lot 1, DP 34753, The Strand Lane, Dee Why, Parish of Manly Cove, County of Cumberland. [7603]

OTHER NOTICES

ANGLICAN CHURCH OF AUSTRALIA TRUST PROPERTY ACT 1917

Notice under Section 42 of the Anglican Church of Australia Trust Property Act 1917

St John's Parramatta Endowment Fund

BY resolution passed on 24 March 2014 under section 14 of the Anglican Church of Australia Trust Property Act 1917, the Standing Committee of the Synod of the Diocese of Sydney declared the existence of a vacancy in the office of trustee of the St John's Parramatta Endowment Fund by reason of the resignation of Mr Desmond Matthews. On 23 June 2014 under section 14 of the said Act, the Standing Committee elected Mr Chris Golding to the office of trustee of the St John's Parramatta Endowment Fund to fill the vacancy.

Dr G. N. DAVIES, Archbishop of Sydney, St Andrew's House, Sydney Square NSW 2000, tel.:(02) 9265 1555. [7604]

AUSGRID

Electricity Supply Act 1995

Land Acquisition (Just Terms Compensation) Act 1991

Notice of Compulsory Acquisition of Interests in Land for the Purposes of the Electricity Supply Act 1995

AUSGRID declares with the approval of Her Excellency the Governor with the advice of the Executive Council that the easement described in Schedule 1 below is acquired by compulsory process under the provisions of the Land Acquisition (Just Terms Compensation) Act 1991 for the purposes of exercising its functions under the Electricity Supply Act 1995 in respect of the building demolition, site excavation, and construction by Ausgrid of the integrated substation development (being the 'City East Zone Substation'), as authorised under the Electricity Supply Act 1995.

Dated this 8th day of August 2014. Signed for and on behalf of Ausgrid of 570 George Street, Sydney by TREVOR ARMSTRONG its duly constituted Attorney pursuant to Power of Attorney registered Book 4641, No. 639.

SCHEDULE 1

An easement for rock anchors on the terms set out in Schedule 2, and over all that piece or parcel of land situated

at Sydney, in the Local Government Area of Sydney, Parish of St James, County of Cumberland and State of New South Wales, being part of Lot 1 in Deposited Plan 59871 and part of Lot 2 in Deposited Plan 217112 (Certificate of Title Auto-Consol 13536-104) shown marked "(E2)" in Drawing No. F9944 a copy of which is held in the offices of Ausgrid and said to be in the possession of Telado Pty Ltd.

SCHEDULE 2

Terms of Easement for Rock Anchors

1. Definitions

Unless the contrary intention appears in this easement, the following terms have the following meanings in this easement:

Ausgrid means Ausgrid as constituted from time to time, and includes its successors and assigns, any administrator thereof or other person appointed by or on behalf of the New South Wales Government or any Minister thereof or any body in which Ausgrid is merged or which as at the relevant time substantially fulfils the functions of Ausgrid.

Authorised Users means every person authorised by Ausgrid for the purposes of this easement, and includes any successors, transferees, contractors, licensees, representatives, employees and agents of Ausgrid.

Burdened Land means the land burdened by this easement.

Development Site means the land comprised in certificate of title folio identifier 1/626651.

Rock Anchors means rock anchors, rock pinning, rock nails and other structures for the purpose of supporting or protecting works on the Development Site and underpinning and supporting improvements erected on the Burdened Land.

2. Terms of the Easement for Rock Anchors

Ausgrid and all of its Authorised Users have full and free right with tools, implements and machinery necessary for the purpose to enter that part of the Burdened Land beneath the surface of the land identified in the plan as "proposed easement for rock anchors" (which is limited in height and depth), underground from the Development Site for the purpose of constructing, placing, leaving, inspecting, repairing, maintaining, and de-stressing Rock Anchors or any parts thereof within that part of the Burdened Land provided always that Ausgrid will use all reasonable endeavours to cause as little disturbance to the Burdened Land as possible and if it causes damage to the Burdened Land in exercising its rights under this easement it will make good that damage at its cost. Prior to the release of this easement Ausgrid must ensure that Rock Anchors or any parts thereof within the Burdened Land placed pursuant to this easement will be de-stressed. After de-stressing such redundant Rock Anchors or any parts thereof will remain in situ and form part of the Burdened Land, until such time as they may be removed by any registered proprietor of the Burdened Land. [7605]

AUSGRID

Electricity Supply Act 1995

Land Acquisition (Just Terms Compensation) Act 1991

Notice of Compulsory Acquisition of Interests in Land for the Purposes of the Electricity Supply Act 1995

AUSGRID declares with the approval of Her Excellency the Governor with the advice of the Executive Council that the easement described in Schedule 1 below is acquired by compulsory process under the provisions of the Land Acquisition (Just Terms Compensation) Act 1991 for the purposes of exercising its functions under the Electricity Supply Act 1995 in respect of the building demolition, site excavation, and construction by Ausgrid of the integrated substation development (being the 'City East Zone Substation'), as authorised under the Electricity Supply Act 1995.

Dated this 8th day of August 2014. Signed for and on behalf of Ausgrid of 570 George Street, Sydney by TREVOR ARMSTRONG its duly constituted Attorney pursuant to Power of Attorney registered Book 4641, No. 639.

SCHEDULE 1

An easement for crane swing on the terms set out in Schedule 2, and over all that piece or parcel of land situated at Sydney, in the Local Government Area of Sydney, Parish of St James, County of Cumberland and State of New South Wales, being part of Lot 1 in Deposited Plan 587198 (Certificate of Title Folio Identifier 1/587198) shown marked "(E5)" in Drawing No. F9943, a copy of which is held in the offices of Ausgrid and said to be in the possession of Bligh Consulting Pty Ltd.

SCHEDULE 2

Terms of Easement for Crane Swing

1. Definitions

Unless the contrary intention appears in this easement, the following terms have the following meanings in this easement:

Ausgrid means Ausgrid as constituted from time to time, and includes its successors and assigns, any administrator thereof or other person appointed by or on behalf of the New South Wales Government or any Minister thereof or any body in which Ausgrid is merged or which as at the relevant time substantially fulfils the functions of Ausgrid.

Authorised Users means every person authorised by Ausgrid for the purposes of this easement, and includes any successors, transferees, contractors, licensees, representatives, employees and agents of Ausgrid.

Burdened Land means the land burdened by this easement.

Development Site means the land comprised in certificate of title folio identifier 1/626651.

2. Terms of the Easement for Crane Swing

Ausgrid and all of its Authorised Users have full and free right to encroach upon the airspace above the Burdened Land from the Development Site for the purpose of:

- (a) setting up and dismantling a tower crane;

- (b) slewing, suspending and swinging a tower crane for the purpose of carrying out the development works on the Development Site; and
- (c) having a tower crane overhang in the airspace, provided always that Ausgrid will use all reasonable endeavours to cause as little disturbance to the Burdened Land as possible and if it causes damage to the Burdened Land in exercising its rights under this easement it will make good that damage at its cost

3. Release

On completion of works on the Development Site, Ausgrid must release this easement. [7606]

AUSGRID

Electricity Supply Act 1995

Land Acquisition (Just Terms Compensation) Act 1991

Notice of Compulsory Acquisition of Interests in Land for the Purposes of the Electricity Supply Act 1995

AUSGRID declares with the approval of Her Excellency the Governor with the advice of the Executive Council that the easement described in Schedule 1 below is acquired by compulsory process under the provisions of the Land Acquisition (Just Terms Compensation) Act 1991 for the purposes of exercising its functions under the Electricity Supply Act 1995 in respect of the building demolition, site excavation, and construction by Ausgrid of the integrated substation development (being the 'City East Zone Substation'), as authorised under the Electricity Supply Act 1995.

Dated this 8th day of August 2014. Signed for and on behalf of Ausgrid of 570 George Street, Sydney by TREVOR ARMSTRONG its duly constituted Attorney pursuant to Power of Attorney registered Book 4641, No. 639.

SCHEDULE 1

An easement for rock anchors on the terms set out in Schedule 2, and over all that piece or parcel of land situated at Sydney, in the Local Government Area of Sydney, Parish of St James, County of Cumberland and State of New South Wales, being part of Lot 1 in Deposited Plan 587198 (Certificate of Title Folio Identifier 1/587198) shown marked "(E3)" in Drawing No. F9943, a copy of which is held in the offices of Ausgrid and said to be in the possession of Bligh Consulting Pty Ltd.

SCHEDULE 2

Terms of Easement for Rock Anchors

1. Definitions

Unless the contrary intention appears in this easement, the following terms have the following meanings in this easement:

Ausgrid means Ausgrid as constituted from time to time, and includes its successors and assigns, any administrator thereof or other person appointed by or on behalf of the New South Wales Government or any Minister thereof or any body in which Ausgrid is merged or which as at the relevant time substantially fulfils the functions of Ausgrid.

Authorised Users means every person authorised by Ausgrid for the purposes of this easement, and includes any successors, transferees, contractors, licensees, representatives, employees and agents of Ausgrid.

Burdened Land means the land burdened by this easement.

Development Site means the land comprised in certificate of title folio identifier 1/626651.

Rock Anchors means rock anchors, rock pinning, rock nails and other structures for the purpose of supporting or protecting works on the Development Site and underpinning and supporting improvements erected on the Burdened Land.

2. Terms of the Easement for Rock Anchors

Ausgrid and all of its Authorised Users have full and free right with tools, implements and machinery necessary for the purpose to enter that part of the Burdened Land beneath the surface of the land identified in the plan as "proposed easement for rock anchors" (which is limited in height and depth), underground from the Development Site for the purpose of constructing, placing, leaving, inspecting, repairing, maintaining, and de-stressing Rock Anchors or any parts thereof within that part of the Burdened Land provided always that Ausgrid will use all reasonable endeavours to cause as little disturbance to the Burdened Land as possible and if it causes damage to the Burdened Land in exercising its rights under this easement it will make good that damage at its cost. Prior to the release of this easement Ausgrid must ensure that Rock Anchors or any parts thereof within the Burdened Land placed pursuant to this easement will be de-stressed. After de-stressing such redundant Rock Anchors or any parts thereof will remain in situ and form part of the Burdened Land, until such time as they may be removed by any registered proprietor of the Burdened Land. [7607]

AUSGRID

Electricity Supply Act 1995

Land Acquisition (Just Terms Compensation) Act 1991

Notice of Compulsory Acquisition of Interests in Land for the Purposes of the Electricity Supply Act 1995

AUSGRID declares with the approval of Her Excellency the Governor with the advice of the Executive Council that the easement described in Schedule 1 below is acquired by compulsory process under the provisions of the Land Acquisition (Just Terms Compensation) Act 1991 for the purposes of exercising its functions under the Electricity Supply Act 1995 in respect of the building demolition, site excavation, and construction by Ausgrid of the integrated substation development (being the 'City East Zone Substation'), as authorised under the Electricity Supply Act 1995.

Dated this 8th day of August 2014. Signed for and on behalf of Ausgrid of 570 George Street, Sydney by TREVOR ARMSTRONG its duly constituted Attorney pursuant to Power of Attorney registered Book 4641, No. 639.

SCHEDULE 1

An easement for scaffolding on the terms set out in Schedule 2, and over all that piece or parcel of land situated at Sydney, in the Local Government Area of Sydney, Parish of St James, County of Cumberland and State of New

South Wales, being part of Lot 1 in Deposited Plan 587198 (Certificate of Title Folio Identifier 1/587198) shown marked "(E2)" in Drawing No. F9943, a copy of which is held in the offices of Ausgrid and said to be in the possession of Bligh Consulting Pty Ltd.

SCHEDULE 2

Terms of Easement for Scaffolding

1. Definitions

Unless the contrary intention appears in this easement, the following terms have the following meanings in this easement:

Ausgrid means Ausgrid as constituted from time to time, and includes its successors and assigns, any administrator thereof or other person appointed by or on behalf of the New South Wales Government or any Minister thereof or any body in which Ausgrid is merged or which as at the relevant time substantially fulfils the functions of Ausgrid.

Authorised Users means every person authorised by Ausgrid for the purposes of this easement, and includes any successors, transferees, contractors, licensees, representatives, employees and agents of Ausgrid.

Burdened Land means the land burdened by this easement.

Development Site means the land comprised in certificate of title folio identifier 1/626651.

Scaffolding means a temporary structure, including access platforms, working platforms, catch platforms, landing platforms, chainmesh and shade cloth mesh, and incorporates elements of scaffolding systems as detailed using the principles of engineering design, supported on:

- (a) the ground;
- (b) a class B hoarding structure;
- (c) a cantilevered support structure;
- (d) adjacent property roof structure(s); or
- (e) any combination of the above,

as may be applicable, and braced as required using scaffold ties, anchorages and components as determined by principles of engineering design.

2. Terms of the Easement for Scaffolding

Ausgrid and all of its Authorised Users have full and free right to access and remain on that part of the Burdened Land identified in the plan as "proposed easement for scaffolding" (which is limited in height and depth) with tools, implements and machinery necessary for the purpose to attach, place, leave or install Scaffolding and repair, maintain or remove such Scaffolding provided that Ausgrid will use all reasonable endeavours to cause as little disturbance to the Burdened Land as possible and if it causes damage to the Burdened Land in exercising its rights under this easement it will make good that damage at its cost.

3. Release

On completion of works on the Development Site, Ausgrid must release this easement. [7608]

AUSGRID

Electricity Supply Act 1995

Land Acquisition (Just Terms Compensation) Act 1991

Notice of Compulsory Acquisition of Interests in Land for the Purposes of the Electricity Supply Act 1995

AUSGRID declares with the approval of Her Excellency the Governor with the advice of the Executive Council that the easement described in Schedule 1 below is acquired by compulsory process under the provisions of the Land Acquisition (Just Terms Compensation) Act 1991 for the purposes of exercising its functions under the Electricity Supply Act 1995 in respect of the building demolition, site excavation, and construction by Ausgrid of the integrated substation development (being the 'City East Zone Substation'), as authorised under the Electricity Supply Act 1995.

Dated this 8th day of August 2014. Signed for and on behalf of Ausgrid of 570 George Street, Sydney by TREVOR ARMSTRONG its duly constituted Attorney pursuant to Power of Attorney registered Book 4641, No. 639.

SCHEDULE 1

An easement for crane swing on the terms set out in Schedule 2, and over all that piece or parcel of land situated at Sydney, in the Local Government Area of Sydney, Parish of St James, County of Cumberland and State of New South Wales, being part of Lot 1 in Deposited Plan 59871 and part of Lot 2 in Deposited Plan 217112 (Certificate of Title Auto-Consol 13536-104) shown marked "(E3)" in Drawing No. F9944 a copy of which is held in the offices of Ausgrid and said to be in the possession of Telado Pty Ltd.

SCHEDULE 2

Terms of Easement for Crane Swing

1. Definitions

Unless the contrary intention appears in this easement, the following terms have the following meanings in this easement:

Ausgrid means Ausgrid as constituted from time to time, and includes its successors and assigns, any administrator thereof or other person appointed by or on behalf of the New South Wales Government or any Minister thereof or any body in which Ausgrid is merged or which as at the relevant time substantially fulfils the functions of Ausgrid.

Authorised Users means every person authorised by Ausgrid for the purposes of this easement, and includes any successors, transferees, contractors, licensees, representatives, employees and agents of Ausgrid.

Burdened Land means the land burdened by this easement.

Development Site means the land comprised in certificate of title folio identifier 1/626651.

2. Terms of the Easement for Crane Swing

Ausgrid and all of its Authorised Users have full and free right to encroach upon the airspace above the Burdened Land from the Development Site for the purpose of:

- (a) setting up and dismantling a tower crane;

- (b) slewing, suspending and swinging a tower crane for the purpose of carrying out the development works on the Development Site; and
- (c) having a tower crane overhang in the airspace, provided always that Ausgrid will use all reasonable endeavours to cause as little disturbance to the Burdened Land as possible and if it causes damage to the Burdened Land in exercising its rights under this easement it will make good that damage at its cost

3. Release

On completion of works on the Development Site, Ausgrid must release this easement. [7609]

AUSGRID

Electricity Supply Act 1995

Land Acquisition (Just Terms Compensation) Act 1991

Notice of Compulsory Acquisition of Interests in Land for the Purposes of the Electricity Supply Act 1995

AUSGRID declares with the approval of Her Excellency the Governor with the advice of the Executive Council that the easement described in Schedule 1 below is acquired by compulsory process under the provisions of the Land Acquisition (Just Terms Compensation) Act 1991 for the purposes of exercising its functions under the Electricity Supply Act 1995 in respect of the building demolition, site excavation, and construction by Ausgrid of the integrated substation development (being the 'City East Zone Substation'), as authorised under the Electricity Supply Act 1995.

Dated this 8th day of August 2014. Signed for and on behalf of Ausgrid of 570 George Street, Sydney by TREVOR ARMSTRONG its duly constituted Attorney pursuant to Power of Attorney registered Book 4641, No. 639.

SCHEDULE 1

An easement for protective works on the terms set out in Schedule 2, and over all that piece or parcel of land situated at Sydney, in the Local Government Area of Sydney, Parish of St James, County of Cumberland and State of New South Wales, being part of Lot 1 in Deposited Plan 59871 and part of Lot 2 in Deposited Plan 217112 (Certificate of Title Auto-Consol 13536-104) shown marked "(E1)" in Drawing No. F9944 a copy of which is held in the offices of Ausgrid and said to be in the possession of Telado Pty Ltd.

SCHEDULE 2

Terms of Easement for Protective Works

1. Definitions

Unless the contrary intention appears in this easement, the following terms have the following meanings in this easement:

Ausgrid means Ausgrid as constituted from time to time, and includes its successors and assigns, any administrator thereof or other person appointed by or on behalf of the New South Wales Government or any Minister thereof or any body in which Ausgrid is merged or which as at the relevant time substantially fulfils the functions of Ausgrid.

Authorised Users means every person authorised by Ausgrid for the purposes of this easement, and includes any successors, transferees, contractors, licensees, representatives, employees and agents of Ausgrid.

Building means the building located on the burdened land as at the date of this easement.

Burdened Land means the land burdened by this easement.

Development Site means the land comprised in certificate of title folio identifier 1/626651.

Easement Site means that part of the Burdened Land identified in the plan as "proposed easement for protective works".

Protective Works means any works which Ausgrid wishes to carry out within the Easement Site to protect existing services within or attached to the Building during the conduct of works by or on behalf of Ausgrid on the Development Site, including works to protect:

- (a) the air conditioning units and associated equipment;
- (b) the drainage and ventilation pipe-work; and
- (c) the louvres in the ventilation wells and the wells themselves.

2. Terms of the Easement for Protective Works

Ausgrid and all of its Authorised Users may:

- 2.1 construct, repair, maintain and replace any Protective Works within the Easement Site; and
- 2.2 do anything necessary for that purpose including:
- 2.3 entering the Easement Site from the Development Site;
- 2.4 taking anything onto the Easement Site; and
- 2.5 carrying out work.
- 2.6 In exercising its rights under this easement, Ausgrid must:
- 2.7 use all reasonable endeavours to cause as little disturbance to the Burdened Land as possible;
- 2.8 ensure all work is done properly;
- 2.9 keep the Protective Works in good repair and safe condition; and
- 2.10 cause no damage to the Lot Burdened or the Building; and
- 2.11 if damage is caused, at its cost restore the Lot Burdened or the Building to the condition it was in before the damage occurred.

3. Release

On completion of works on the Development Site, Ausgrid must release this easement. [7610]

PUBLIC NOTARIES ACT 1997, S12

Notaries Recommended Scale of Fees

1 August 2014

	<i>Fee</i>	<i>Fee+GST</i>
1. Affidavits, Affirmations, Declarations Administering an oath or affirmation or taking a declaration and signing jurat Each additional deponent etc at the same time	\$110.00 55.00	\$121.00 60.50
2. Deeds or other Unsworn Documents Witnessing and attesting execution or signing of a deed or other document Each additional individual etc at the same time	110.00 55.00	121.00 60.50
3. Verification of copy documents Examining copies (photographic or otherwise) with original for verification – per 6 minute time unit, or part thereof Notarial Certificate verifying copy document	50.00 170.00	55.00 187.00
4. Notarial Certificates Preparing Notarial Certificate verifying execution of a document by one individual, and completing the Certificate Each additional individual at the same time Preparing Notarial Certificate verifying execution of document by a corporation with declaration and exhibit, and completing the Certificate Preparing and completing Notarial Certificate not otherwise prescribed – per 6 minute time unit, or part thereof	170.00 70.00 330.00 50.00	187.00 77.00 363.00 55.00
5. Bills of Exchange Noting bill of exchange, including supplying one copy of note, entering in register Protesting bill, including supplying one copy of the protest, if at the same time as noting If protested later	270.00 180.00 370.00	297.00 198.00 407.00
6. Ship's Protest Noting Copy Certified copy Additional Certified Copy	330.00 22.00 330.00 110.00	363.00 24.20 363.00 121.00
7. Miscellaneous Attendances – away from office or not otherwise provided for; – drawing and engrossing documents; and – other matters. For Notary's time per six minute time unit or part thereof For any Clerk per hour (pro rata for proportionate part) Photocopying, Facsimiles up to 15 pages included in above scales, exceeding 15, then per page	48.00 150.00 3.00	52.80 165.00 3.30
All other outlays and out of pocket expenses to be added to above scales		

NOTARIES SHOULD TAKE THE INDIVIDUAL CIRCUMSTANCES OF EACH ATTENDANCE INTO ACCOUNT (SUCH AS TIME INVOLVED AND WORK PERFORMED) WHEN APPLYING THE ABOVE SCALE. IT MAY BE APPROPRIATE TO APPLY THE HOURLY SCALE PARTICULARLY WHEN CERTIFICATES HAVE NOT BEEN PREPARED BY THE NOTARY.

The Scale sets out the base fee and the fee inclusive of GST.

This Scale reflects increases in professional office overheads and expenses during the past 24 months.

[7611]

By Authority

PETER MUSGRAVE, Government Printer

ISSN 0155-6320