



Government Gazette

of the State of
New South Wales
Number 67
Friday, 7 August 2015

The *New South Wales Government Gazette* is the permanent public record of official notices issued by the New South Wales Government. It also contains local council and other notices and private advertisements.

The Gazette is compiled by the Parliamentary Counsel's Office and published on the NSW legislation website (www.legislation.nsw.gov.au) under the authority of the NSW Government. The website contains a permanent archive of past Gazettes.

To submit a notice for gazettal—see [Gazette Information](#).

GOVERNMENT NOTICES

MOTOR SPORTS (WORLD RALLY CHAMPIONSHIP) ACT 2009

Order Designating the Declared Rally Period
under the Motor Sports (World Rally Championship) Act 2009

I, Stuart Ayres, Minister for Trade, Tourism and Major Events, pursuant to section 4 (2) of the *Motor Sports (World Rally Championships) Act 2009 (the Act)* do by this Order designate the following as the period during which a rally, being the Rally Australia Pty Ltd event, may be conducted (*declared rally period*).

Commencement of declared rally period: 10 August 2015
Conclusion of declared rally period: 31 December 2015

Dated this 4th day of August 2015

STUART AYRES, MP
Minister for Trade, Tourism and Major Events

MOTOR SPORTS (WORLD RALLY CHAMPIONSHIP) ACT 2009

Order to Authorize a Person to Conduct a Rally Event
under the Motor Sports (World Rally Championship) Act 2009

I, Stuart Ayres, Minister for Trade, Tourism and Major Events, pursuant to section 5 and 6 of the *Motor Sports (World Rally Championships) Act 2009 (the Act)* do by this Order authorise Rally Australia Pty Ltd (ABN 41 130 862 798) (*the rally promoter*) to conduct a rally event, being the Rally Australia Pty Ltd (*the rally event*) subject to and in accordance with the Act and any condition imposed by written notice to the rally promoter under section 5 of the Act.

I also authorize the rally promoter to carry out and dismantle temporary works in relation to which conditions may be issued by me under section 5 (2) of the Act and which are associated with the rally event within the declared rally area and the declared rally period, subject to and in accordance with the Act and any condition imposed by written notice to the rally promoter under section 5 of the Act.

Dated this 4th day of August 2015

STUART AYRES, MP
Minister for Trade, Tourism and Major Events

MOTOR SPORTS (WORLD RALLY CHAMPIONSHIP) ACT 2009

Order Designating the Declared Rally Area
under the Motor Sports (World Rally Championship) Act 2009

I, Stuart Ayres, Minister for Trade, Tourism and Major Events, pursuant to section 4 (1) of the *Motor Sports (World Rally Championship) Act 2009 (the Act)* do by this Order declare the areas in the Coffs Coast region that are described in the Schedule hereunder and the Appendices referred to therein as the declared rally area under the Act for the Rally Australia Pty Ltd event.

Dated this 4th day of August 2015.

STUART AYRES, MP
Minister for Trade, Tourism and Major Events

Schedule

Order Declaring the Rally Area under the Motor Sports (World Rally Championship) Act 2009

Explanatory Notes:

Liaison refers to the public roads and sections of public roads used for travel between the special stages, service points and parc fermé (i.e. the secure area where all competing rally cars are held between one day's finish and the next day's start). Drivers must obey all traffic regulations on liaison sections.

LGA means Local Government Area.

Shakedown refers to the closed roads and closed sections of roads where cars are tested before the competition starts. Each competitor is required to drive through the Shakedown stage at least three times.

Special Stage (SS) refers to the closed roads and closed sections of roads that make up the competition sections of the rally course.

WRC Testing refers to the closed roads and closed sections of roads where, subject to the approval of rally organisers, drivers/teams are permitted to test during a specified period in the lead up to the Championship round.

Date	Section(s)	Description	Nominated route	Map
Monday 7 September 2015	Liaison 23	Coffs Harbour Service Park to/from McIvers Testing	<ul style="list-style-type: none"> • Stadium Drive • Pacific Highway (north of Stadium Drive) • Hoys Road • Bucca Road • Sherwood Road • Boyds Deviation 	Appendix E
Monday 7 September 2015	WRC Testing: McIvers Testing	Start and end in Wedding Bells State Forest	<ul style="list-style-type: none"> • Boyds Deviation • Boyds Road • Marys Water Hole Road (south of McIvers Road) • McIvers Road • Sherwood Road 	Appendix E
Monday 7 September 2015	Liaison 24	McIvers Testing to McIvers Service	<ul style="list-style-type: none"> • Sherwood Road 	Appendix E
Monday 7 September 2015	Liaison 25	McIvers Service to McIvers Testing	<ul style="list-style-type: none"> • Sherwood Road • Boyds Deviation 	Appendix E
Monday 7 September 2015	Liaison 26	McIvers Testing to Coffs Harbour Service Park	<ul style="list-style-type: none"> • Sherwood Road • Bucca Road • Hoys Road • Moonee Beach Road • Pacific Highway (south of Moonee Beach Road) • Stadium Drive 	Appendix E
Monday 7 September 2015	Liaison 27	Coffs Harbour Service Park to/from Chalkers Testing	<ul style="list-style-type: none"> • Stadium Drive • Pacific Highway (north of Stadium Drive) • Hoys Road • Bucca Road • Chalker Road 	Appendix E
Monday 7 September 2015	Liaison 28	Chalkers Testing to Chalkers Service	<ul style="list-style-type: none"> • Store Road • Bucca Road • McClellands Road 	Appendix E
Monday 7 September 2015	Liaison 29	Chalkers Service to Chalkers Testing	<ul style="list-style-type: none"> • McClellands Road • Bucca Road • Chalker Road 	Appendix E
Monday 7 September 2015	WRC Testing: Chalkers Testing	Start and end in Lower Bucca State Forest	<ul style="list-style-type: none"> • Chalker Road • Store Road 	Appendix E
Monday 7 September 2015	Liaison 30	Chalkers Testing to Coffs Harbour Service Park	<ul style="list-style-type: none"> • Store Road • Bucca Road • Hoys Road • Moonee Beach Road • Pacific Highway (south of Moonee Beach Road) • Stadium Drive 	Appendix E
Thursday 10 September 2015	Liaison 1	Coffs Harbour Service Park to WRC Shakedown	<ul style="list-style-type: none"> • Stadium Drive • Pacific Highway (south of Stadium Drive) • Lyons Road • Pine Creek Way • Gleniffer Road • Timboon Road • Olgas Road 	Appendix A
Thursday 10 September 2015	WRC Shakedown	Starts and ends in Tuckers Nob State Forest	<ul style="list-style-type: none"> • Olgas Road • Little Hydes Creek Road • Holmes Road • Box Tree Road 	Appendix A

Date	Section(s)	Description	Nominated route	Map
Thursday 10 September 2015	Liaison 2	Finish WRC Shakedown to start WRC Shakedown	<ul style="list-style-type: none"> • Box Tree Road • Chimney Road • Hydes Creek Road • Timboon Road • Olgas Road 	Appendix A
Thursday 10 September 2015	Liaison 3	Finish WRC Shakedown to Coffs Harbour Service Park	<ul style="list-style-type: none"> • Box Tree Road • Chimney Road • Hydes Creek Road • Gleniffer Road • Pine Creek Way • Lyons Road • Pacific Highway (north of Lyons Road) • Stadium Drive 	Appendix A
Thursday 10 September 2015	Liaison 31 Rally Show, Coffs Harbour	Coffs Harbour Service Park to/from Rally Show	<ul style="list-style-type: none"> • Stadium Drive • Hogbin Drive • Harbour Drive • Gordon Street • Vernon Street • Pacific Highway • Harbour Drive • Hogbin Drive • Stadium Drive 	Appendix H
Friday 11 September 2015	Liaison 4	Coffs Harbour Service Park to Utungun SS 1 & 5	<ul style="list-style-type: none"> • Stadium Drive • Pacific Highway (south of Stadium Drive) • Boundary Street (Macksville) • Wallace Street • Taylors Arm Road 	Appendix B
Friday 11 September 2015	Utungun SS 1 & 5	Starts and ends in Nambucca Shire	<ul style="list-style-type: none"> • Taylors Arm Road 	Appendix B
Friday 11 September 2015	Liaison 5	Utungun SS 1 & 5 to Bakers Creek SS 2 & 6	<ul style="list-style-type: none"> • Taylors Arm Road • Bakers Creek Road 	Appendix B
Friday 11 September 2015	Bakers Creek SS 2 & 6	Starts and ends in Nambucca Shire	<ul style="list-style-type: none"> • Bakers Creek Road • Greenhills Road • Carsons Road • Argues Road 	Appendix B
Friday 11 September 2015	Liaison 6	Bakers Creek SS 2 to Taylors Arm Regroup	<ul style="list-style-type: none"> • Argues Road • Taylors Arm Road 	Appendix B
Friday 11 September 2015	Liaison 7	Taylors Arm Regroup to Northbank SS 3	<ul style="list-style-type: none"> • Taylors Arm Road • Northbank Road 	Appendix B
Friday 11 September 2015	Liaison 8	Bakers Creek SS 6 to Northbank SS 7	<ul style="list-style-type: none"> • Argues Road, • Taylors Arm Road • Northbank Road 	Appendix B
Friday 11 September 2015	Northbank SS 3 & 7	Starts and ends in Nambucca Shire	<ul style="list-style-type: none"> • Northbank Road 	Appendix B
Friday 11 September 2015	Liaison 9	Northbank SS 3 & 7 to Macksville Refuel	<ul style="list-style-type: none"> • Northbank Road • Boat Harbour Road • Taylors Arm Road • Wallace Street • Boundary Street • Princess Street (Macksville) 	Appendix B

Date	Section(s)	Description	Nominated route	Map
Friday 11 September 2015	Liaison 10	Macksville Refuel to Newry Long SS 4 & 8	<ul style="list-style-type: none"> • Princess Street (Macksville) • Winifred Street • Pacific Highway (north of Winifred Street) • Martells Road 	Appendix B
Friday 11 September 2015	Newry Long SS 4 & 8	Starts and ends in Newry State Forest	<ul style="list-style-type: none"> • Martells Road • Williams Road • Bryces Road • Fullers Road • Pipes Road • Range Road • Buckmans Road • Evacuation Road • Range Road • Jimmys Ridge Road • Buckmans Road • Back Paddock Road • Ainsworth Road • Boggy Crossing Road • Range Road 	Appendix B
Friday 11 September 2015	Liaison 11	Newry Long SS 4 & 8 to Coffs Harbour Service Park	<ul style="list-style-type: none"> • Range Road • Ballards Road • Pacific Highway (north of Ballards Road) • Stadium Drive 	Appendix B
Saturday 12 September 2015	Liaison 12	Coffs Harbour Service Park to Nambucca SS 9 & 11	<ul style="list-style-type: none"> • Stadium Drive • Pacific Highway (south of Stadium Drive) • Boundary Street (Macksville) • Wallace Street • Taylors Arm Road • Tilly Willy Street • Joffre Street • Coronation Road • Congarinni Road North 	Appendix C
Saturday 12 September 2015	Nambucca SS 9 & 11	Starts and ends in Nambucca Shire and uses Hanging Rock Road in Mistake State Forest	<ul style="list-style-type: none"> • Congarinni Road North • Rhones Creek Road • Welshs Creek Road • Williams Hill Road • South Arm Road • Simpsons Ridge Road • Hanging Rock Road • Lower Buckra Bendinni Road • North Arm Road • Graces Road • Dyers Loop Road • Graces Road 	Appendix C
Saturday 12 September 2015	Liaison 13	Nambucca SS 9 & 11 to Bowraville Refuel and Regroup	<ul style="list-style-type: none"> • Graces Road • North Arm Road • Young Street • Cook Street (Bowraville) 	Appendix C
Saturday 12 September 2015	Liaison 14	Bowraville Refuel and Regroup to Valla SS 10 & 12	<ul style="list-style-type: none"> • Belmore Street • High Street • Rodeo Drive • Valla Road • Newee Creek Road 	Appendix C

Date	Section(s)	Description	Nominated route	Map
Saturday 12 September 2015	Liaison 15	Bowraville Refuel and Regroup to Nambucca SS 11 (Alternate route to Nambucca SS 11)	<ul style="list-style-type: none"> • Belmore Street • High Street • Carbin Street • Wilson Road • Coronation Road • Congarinni Road North 	Appendix C
Saturday 12 September 2015	Valla SS 10 & 12	Starts and ends in Nambucca Shire	<ul style="list-style-type: none"> • Newee Creek Road • Soldier Settlers Road • Birds Road • Gordons Knob Road 	Appendix C
Saturday 12 September 2015	Liaison 16	Valla SS 10 & 12 to Coffs Harbour Service Park	<ul style="list-style-type: none"> • Gordons Knob Road • Wirrimbi Road • Old Coast Road • Link Road • Pacific Highway (North of Link Road) • Stadium Drive 	Appendix C
Sunday 13 September 2015	Liaison 17	Coffs Harbour Service Park to Bucca Long SS 13 & 16	<ul style="list-style-type: none"> • Stadium Drive • Pacific Highway (North of Stadium Drive) • Combine Street • Azalea Avenue • West High Street • Coramba Road • Eastbank Road • Eastbank Forest Road 	Appendix D
Sunday 13 September 2015	Bucca Long SS 13 & 16	Starts in Orara East State Forest, uses Lower Bucca State Forest and Coffs Harbour LGA roads and ends in Orara East State Forest	<ul style="list-style-type: none"> • Eastbank Forest Road • Meraes Road • Weirs Road • Mcnamara Road • Gates Ridge Road • Apseys Road • Mt Coramba Forest Road • Taylors Creek Road • "Private" Road • Shelter Road 	Appendix D
Sunday 13 September 2015	Liaison 18	Bucca SS 13 & 16 to Wedding Bells Regroup	<ul style="list-style-type: none"> • Shelter Road • Central Bucca Road • Bucca Road • Mccellands Road • Herds Road • "Private" Road 	Appendix D
Sunday 13 September 2015	Liaison 19	Wedding Bells Regroup to Wedding Bells SS 14 & 17	<ul style="list-style-type: none"> • Sherwood Road • McIvers Road 	Appendix D
Sunday 13 September 2015	Wedding Bells SS 14 & 17	Start and end in Wedding Bells State Forest	<ul style="list-style-type: none"> • McIvers Road • Marys Water Hole Road (south of Brush Box Road) • Brush Box Road • Lantana Road • Sherwood Road • Flooded Gum Road • Turpentine Road • Sherwood Road 	Appendix D
Sunday 13 September 2015	Liaison 20	Wedding Bells SS 14 to Settles Road SS 15	<ul style="list-style-type: none"> • Crabtree Road • Mccellands Road • Bucca Road • Settles Road 	Appendix D

Date	Section(s)	Description	Nominated route	Map
Sunday 13 September 2015	Liaison 21	Wedding Bells SS 17 to Coffs Harbour Service Park	<ul style="list-style-type: none"> • Crabtree Road • McClellands Road • Bucca Road • Hoys Road • Moonee Beach Road • Pacific Highway (south of Moonee Beach Road) • Stadium Drive 	Appendix D
Sunday 13 September 2015	Settles Road SS 15	Start and end in Orara East State Forest	<ul style="list-style-type: none"> • Settles Road • 631 Trail 	Appendix D
Sunday 13 September 2015	Liaison 22	Settles Road SS 15 to Coffs Harbour Service Park	<ul style="list-style-type: none"> • 631 Trail • Polyosma Road • Gaudrons Road • Solitary Islands Way • Pacific Highway (south of Solitary Islands Way) • Stadium Drive 	Appendix D
Sunday 13 September 2015	Liaison 32 Podium Finish, Coffs Harbour	Coffs Harbour Service Park to/from Podium Finish	<ul style="list-style-type: none"> • Stadium Drive • Hogbin Drive • Harbour Drive • Gordon Street • Vernon Street • Pacific Highway • Harbour Drive • Hogbin Drive • Stadium Drive 	Appendix I
Saturday 5 September to Sunday 13 September 2015	Opal Cove Rally Headquarters	Areas bounded by red line on Appendix G including Opal Boulevard, Osprey Place, Shearwater Place and Gannet Place	N/A	Appendix F
Saturday 5 September to Sunday 13 September 2015	Service Park	Areas adjacent to Phil Hawthorne Drive, Stadium Drive Coffs Harbour	N/A	Appendix G

Appendix A
 Thursday 10th September 2015—Shakedown

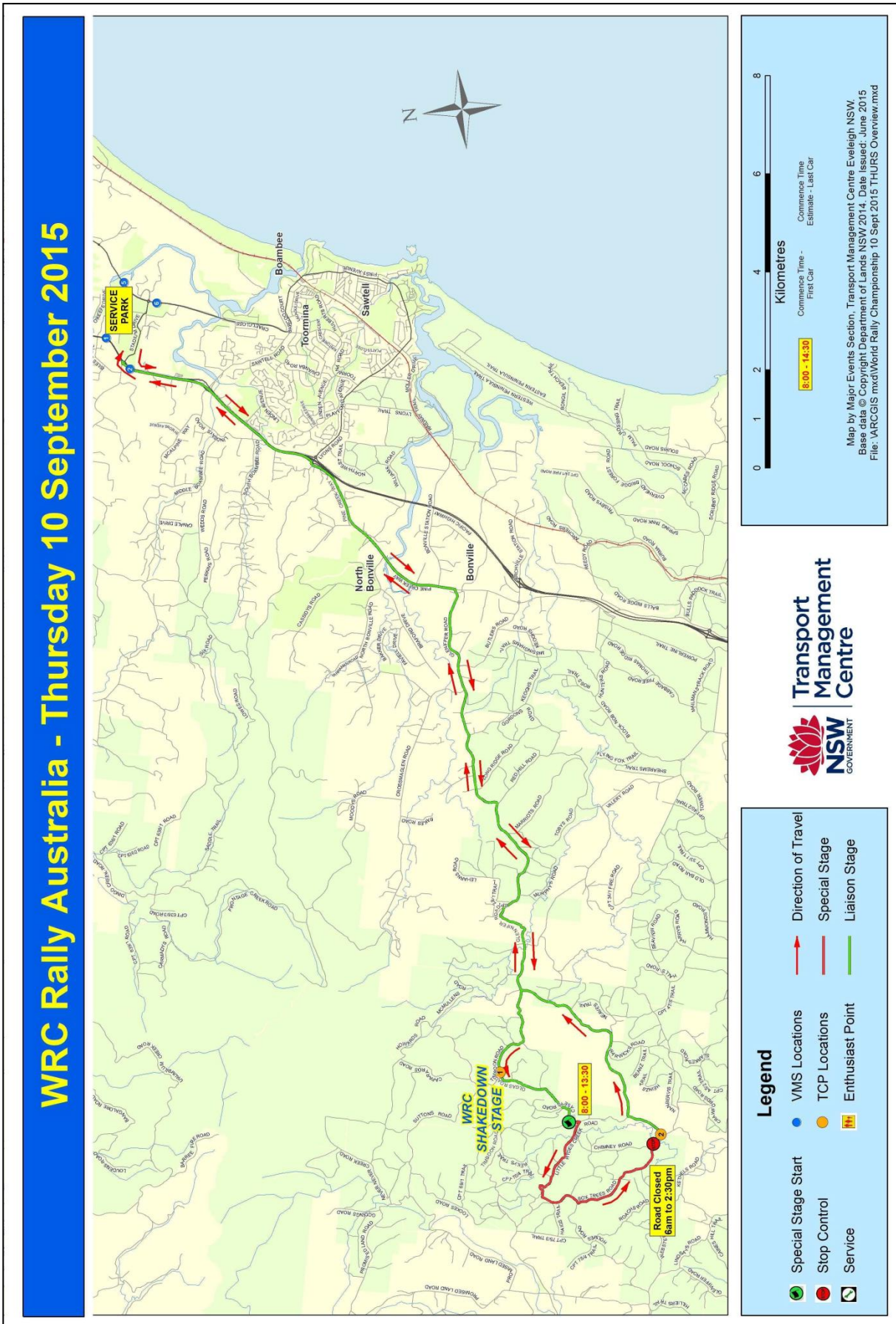

Appendix B Friday 11th September 2015—Day 1 Competition

WRC Rally Australia - Friday 11th September 2015

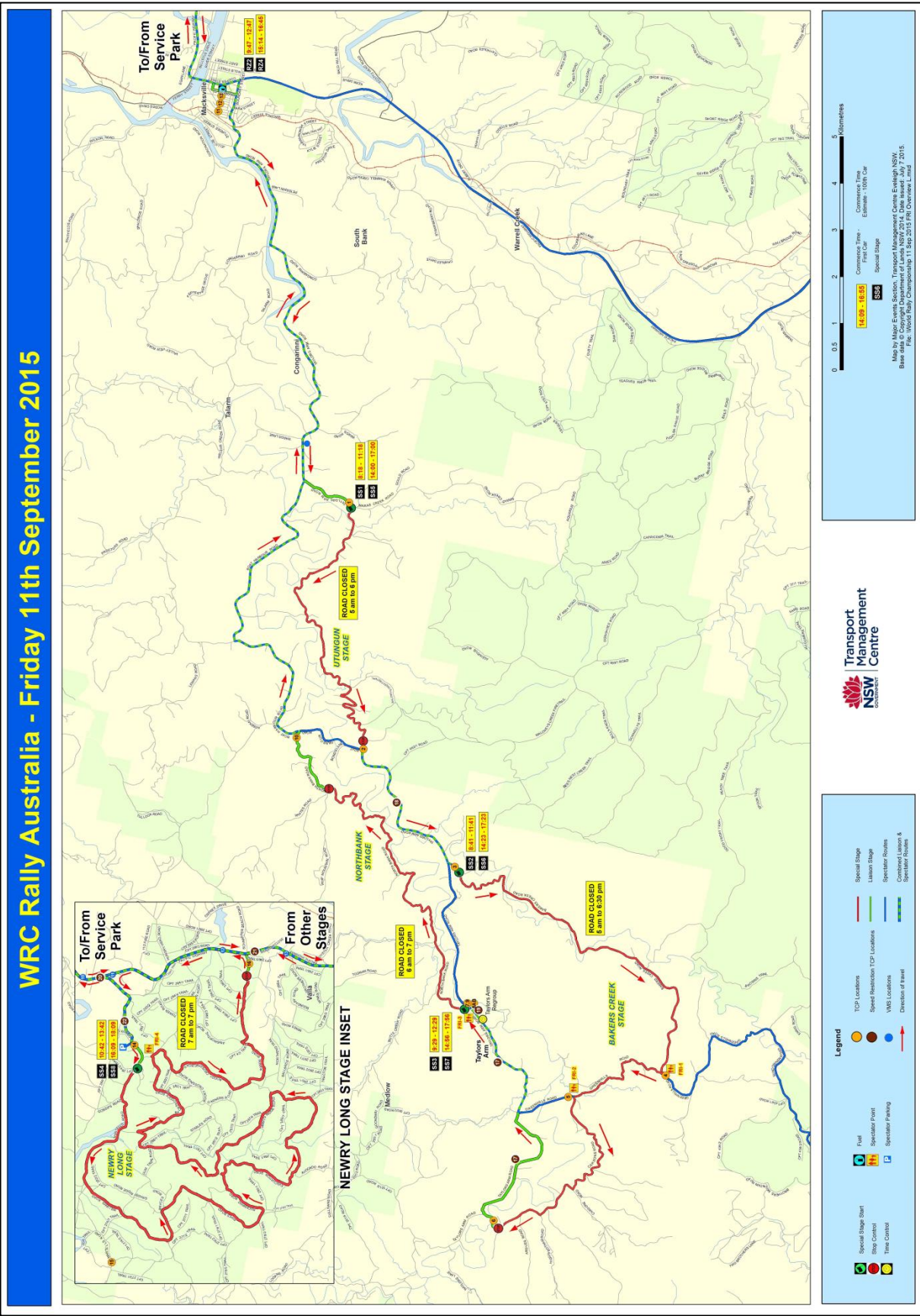

Appendix C

Saturday 12th September 2015—Day 2 Competition

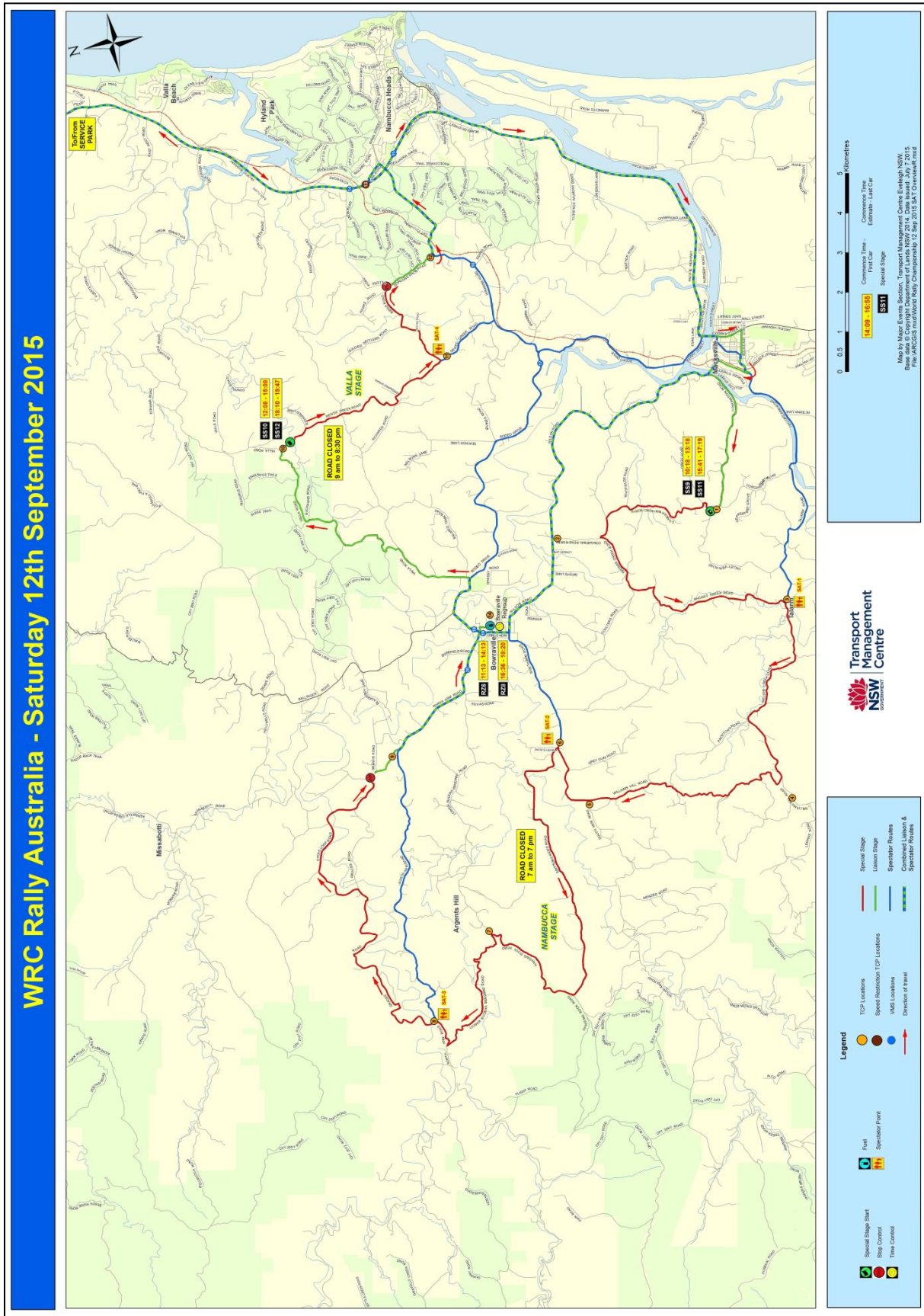

Appendix D

Sunday 13th September 2015—Day 3 Competition

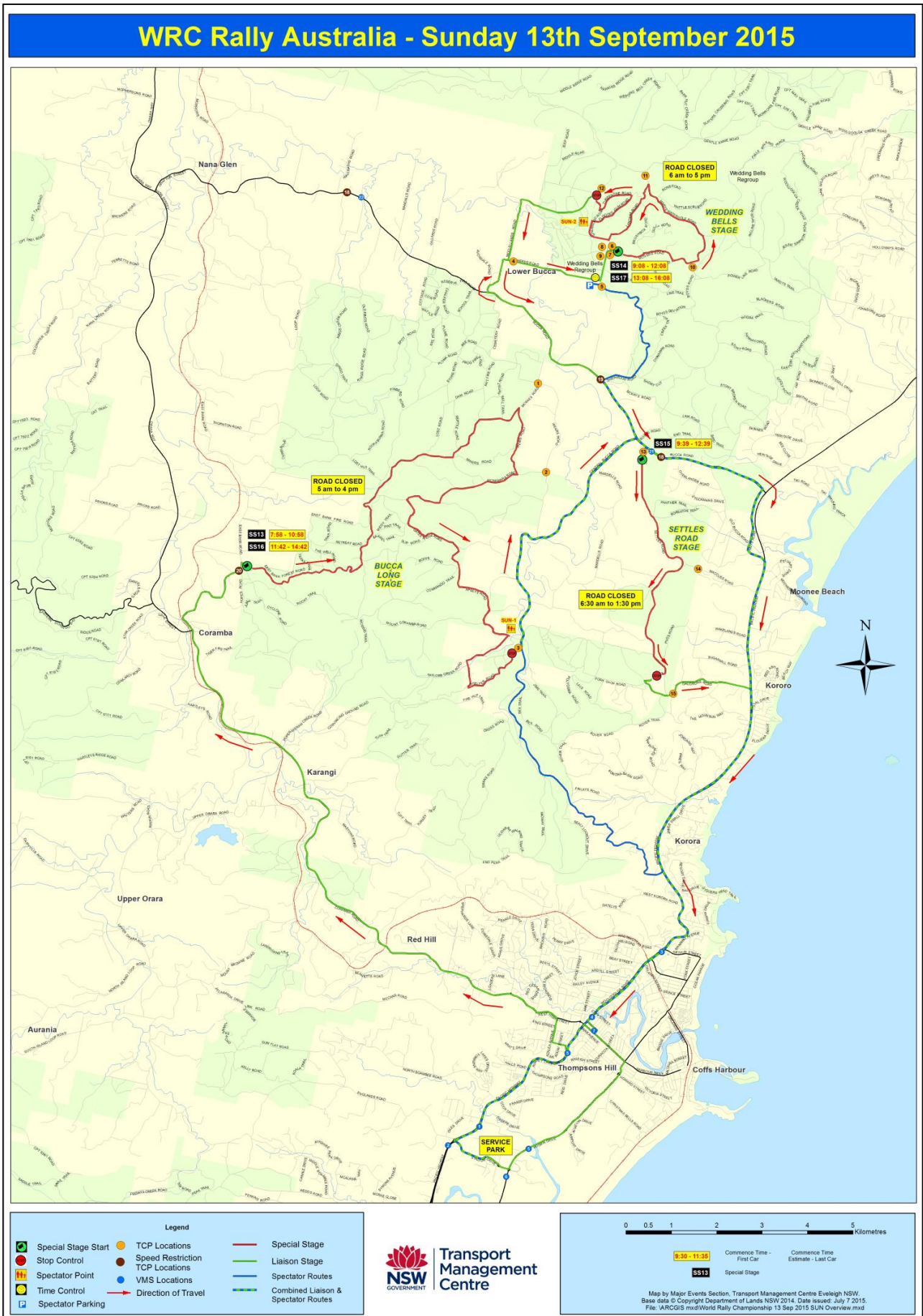

Appendix E

Monday 7th September 2015—Test Areas, McIvers Road and Chalker Road

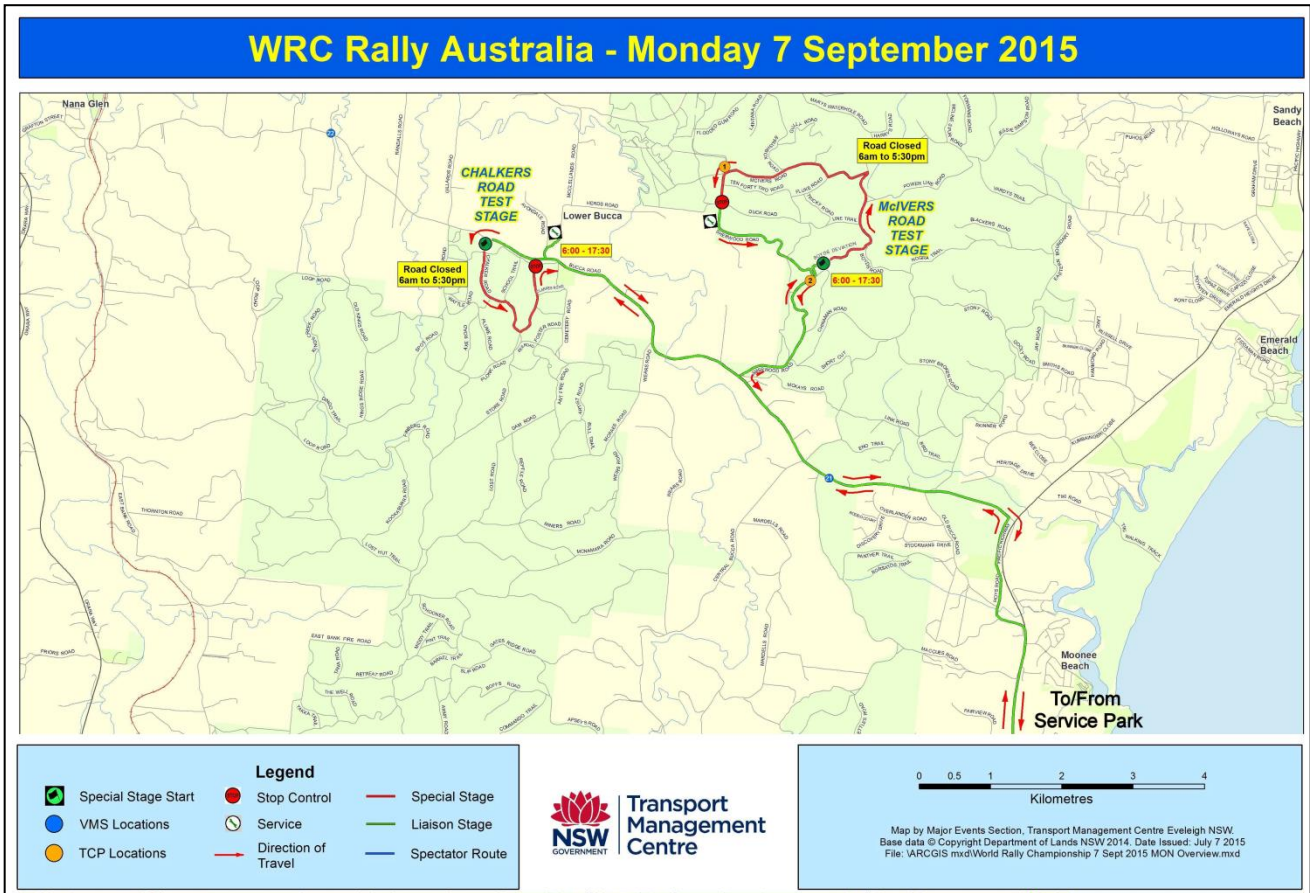

Appendix F

Opal Cove Rally Headquarters Map

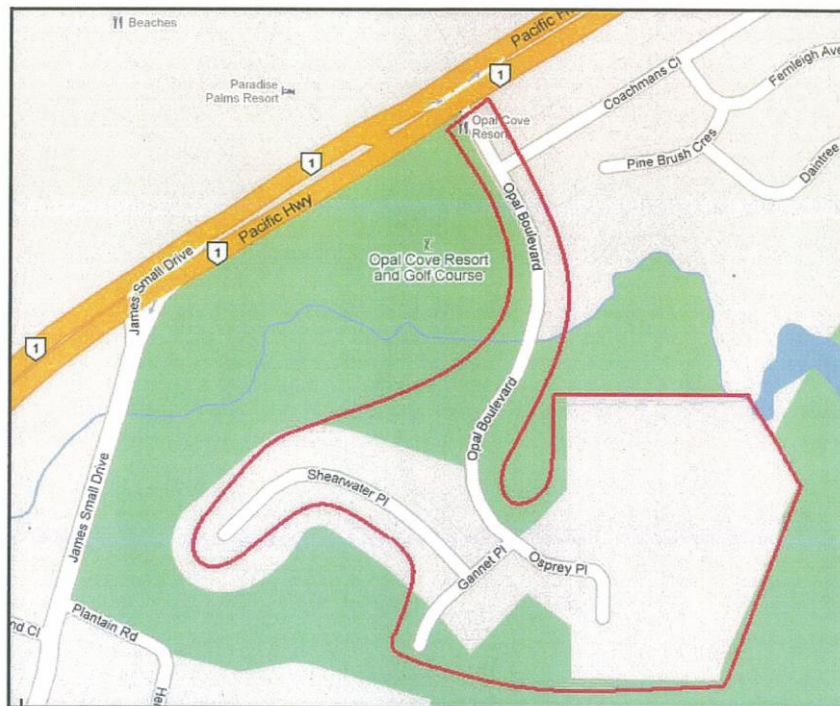

Appendix G
Service Park Defined Area



Appendix H

Thursday 10th September 2015 Coffs Harbour Rally Show

WRC Rally Australia - Thursday Rally Show - Coffs Harbour 10 September 2015

MAP F

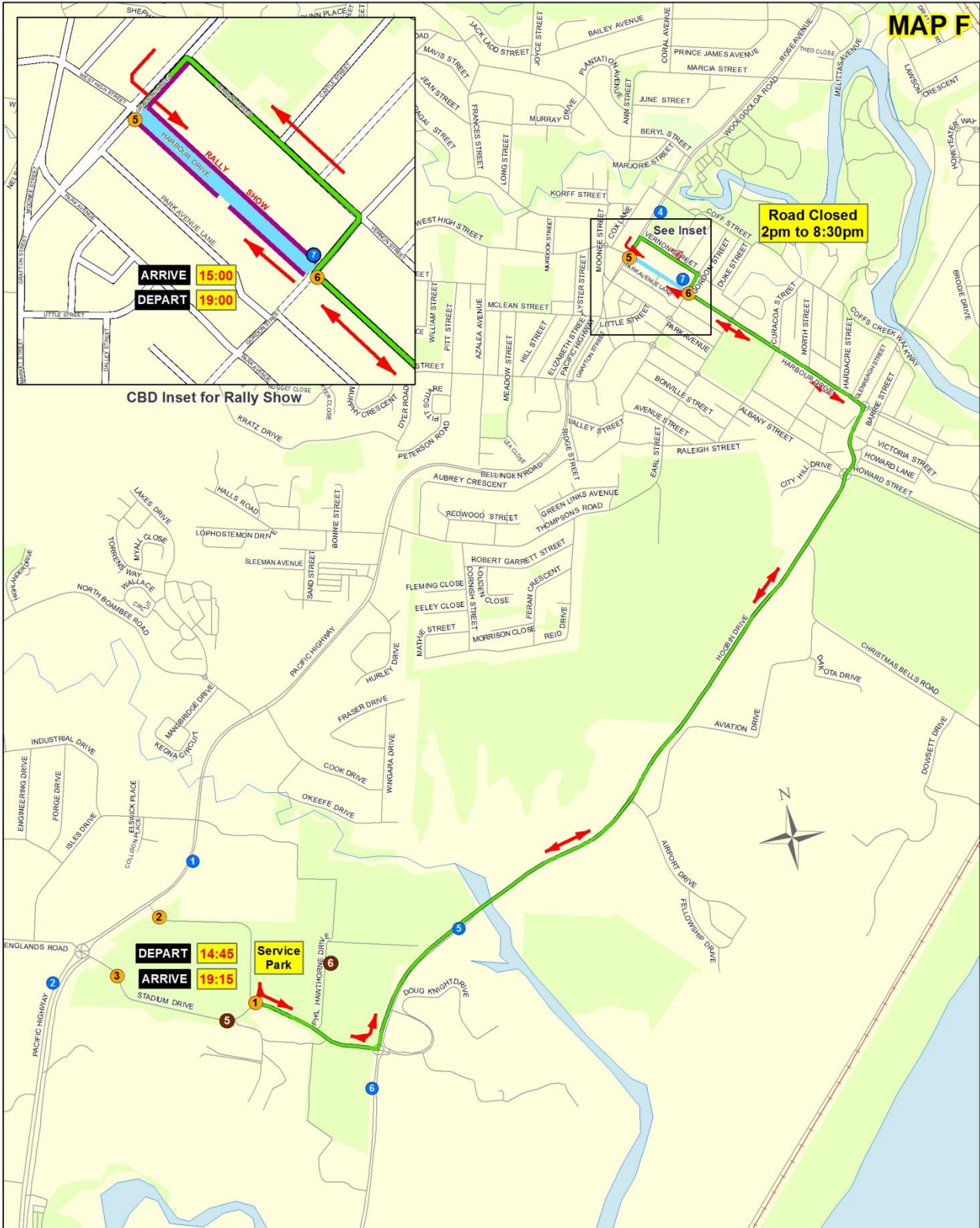

Legend

- TCP Locations
- Speed Restriction TCP Locations
- VMS Locations
- Service Park to Rally Show
- Road Closure: Rally Car Show 2pm-8:30pm
- Special Event Clearway 1pm-6pm



0 0.25 0.5 1 1.5
Kilometres

Map by Major Events Section, Transport Management Centre Eveleigh NSW
Base data © Copyright Department of Lands NSW 2014. Date Issued: July 7 2015
File: WRCGIS mudWorld Rally Championship 10 Sept 2015 THURS Rally Show Stage.mxd

Appendix I

Sunday 13th September 2015 Coffs Harbour Podium Finish

