



Government Gazette

of the State of

New South Wales

Number 434—Roads and Transport

Friday, 3 September 2021

The New South Wales Government Gazette is the permanent public record of official NSW Government notices. It also contains local council, non-government and other notices.

Each notice in the Government Gazette has a unique reference number that appears in parentheses at the end of the notice and can be used as a reference for that notice (for example, (n2019-14)).

The Gazette is compiled by the Parliamentary Counsel's Office and published on the NSW legislation website (www.legislation.nsw.gov.au) under the authority of the NSW Government. The website contains a permanent archive of past Gazettes.

To submit a notice for gazettal, see the Gazette page.

GOULBURN MULWAREE COUNCIL
NOTICE
Roads Act 1993, Section 38D

Notice is hereby given pursuant to section 38D of the *Roads Act 1993*, that the road as set out in the Schedule below is closed. The land comprised therein ceases to be a public road and the rights of passage and access that previously existed in relation to the road is extinguished. Upon closing, title to the land, comprising the former public road, will vest in Goulburn Mulwaree Council and be classified as Operational land for the purposes of the *Local Government Act 1993*.

Warwick Bennett
 General Manager
 Goulburn Mulwaree Council
 Locked Bag 22
 Goulburn NSW 2580

SCHEDULE

Deposited Plan 1270150 at Tarago in the Local Government Area of Goulburn Mulwaree, Parish of Mulwaree and County of Argyle and being the land comprised in Certificate of Title Folio Identifier Deposited Plan 60/1270150, adjacent to Braidwood Road, Tarago.

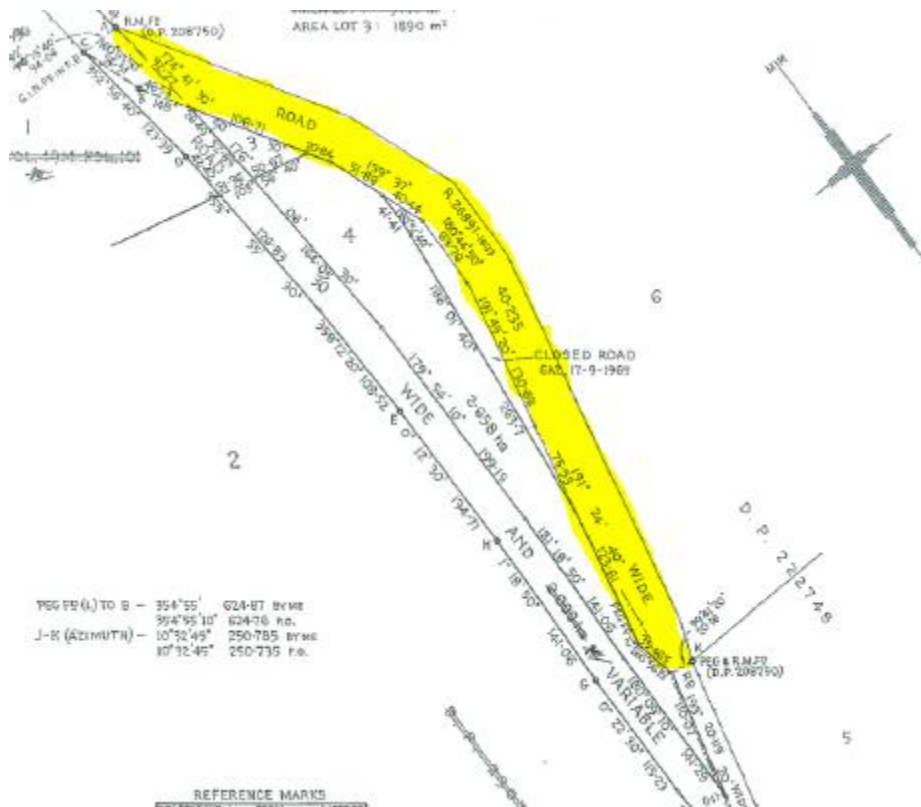

Singleton Council

ROADS ACT 1993

Naming of Roads

Notice is hereby given that Singleton Council, pursuant to section 162 of the Roads Act 1993, has officially named the road(s) as shown hereunder:

Name	Locality
Roselands Lane	GREENLANDS
Description	
Unnamed Road at 501 Goorangoola Road GREENLANDS, starting at Lot 875 DP 851252 and ending at the Northern boundary of Lot 21 DP 718019	

Jason Linnane
General Manager
Singleton Council
PO Box 314
SINGLETON NSW 2330

Greater Hume Council

ROADS ACT 1993

Naming of Roads

Notice is hereby given that Greater Hume Council, pursuant to section 162 of the Roads Act 1993, has officially named the road(s) as shown hereunder:

Name	Locality
King Parrot Lane	LANKEYS CREEK
Description	
Runs off Jingellic Road for approx. 230 m	

Steven Pinnuck
General Manager
Greater Hume Council
39 Young Street
Holbrook NSW 2644

GOULBURN MULWAREE COUNCIL
NOTICE
Roads Act 1993, Section 38D

Notice is hereby given pursuant to section 38D of the *Roads Act 1993*, that the road as set out in the Schedule below is closed. The land comprised therein ceases to be a public road and the rights of passage and access that previously existed in relation to the road is extinguished. Upon closing, title to the land, comprising the former public road, will vest in Goulburn Mulwaree Council, and classified as 'Community' land for the purposes of the *Local Government Act 1993*.

Warwick Bennett
General Manager
Goulburn Mulwaree Council
Locked Bag 22
Goulburn NSW 2580

SCHEDULE

Lot 164 in Deposited Plan 1264081 at Goulburn in the Local Government Area of Goulburn Mulwaree, Parish of Goulburn and County of Argyle and being the land comprised in Certificate of Title Folio Identifier 164/1264081.

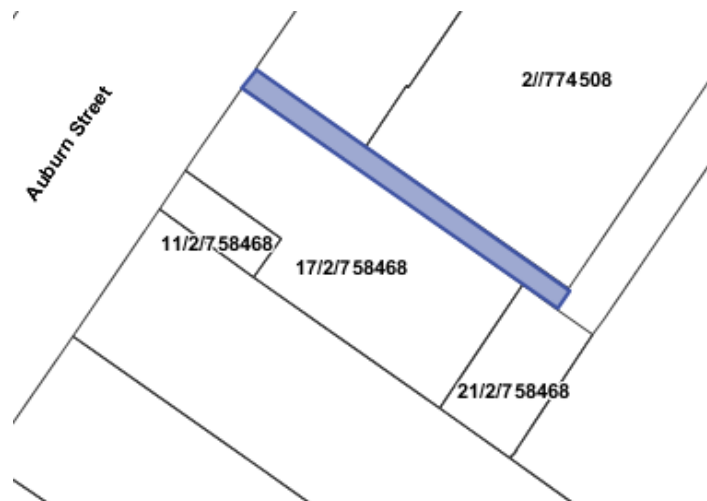

NORTHERN BEACHES COUNCIL

Roads Act 1993, Section 16
Dedication of Land as Public Road

IN ACCORDANCE with Section 16 of the Roads Act 1993, notice is given that it is Council's intention to dedicate as public road the land set aside for the purposes of road access that was left in a plan of subdivision that was registered by the Registrar-General before 1 January 1920, as listed in the Schedule below. Owners or assignees claiming an interest in the subject lands reserved for access from the conveyance Book 39 No. 955 dated 1855, may apply to the Land and Environment Court within twenty-eight (28) days of the date of this notice for a declaration that the lands should not be dedicated as public road.

RAY BROWNLEE, CHIEF EXECUTIVE OFFICER
Northern Beaches Council, PO Box 82 Manly NSW 1655

SCHEDULE



The land comprising part of the streets in the Parish of Manly Cove, County of Cumberland, shown as road on DP 7577, as shown by red colour in the diagram hereunder as road, being approximately 81m in length and variable in width, known as Edgecliffe Esplanade, Seaforth NSW 2092 and approximately 48m in length and 6m in width known as the laneway between Lot 11 DP 7577 and Lot B DP 360318, Seaforth NSW 2092.

Proposed Dedication of Road

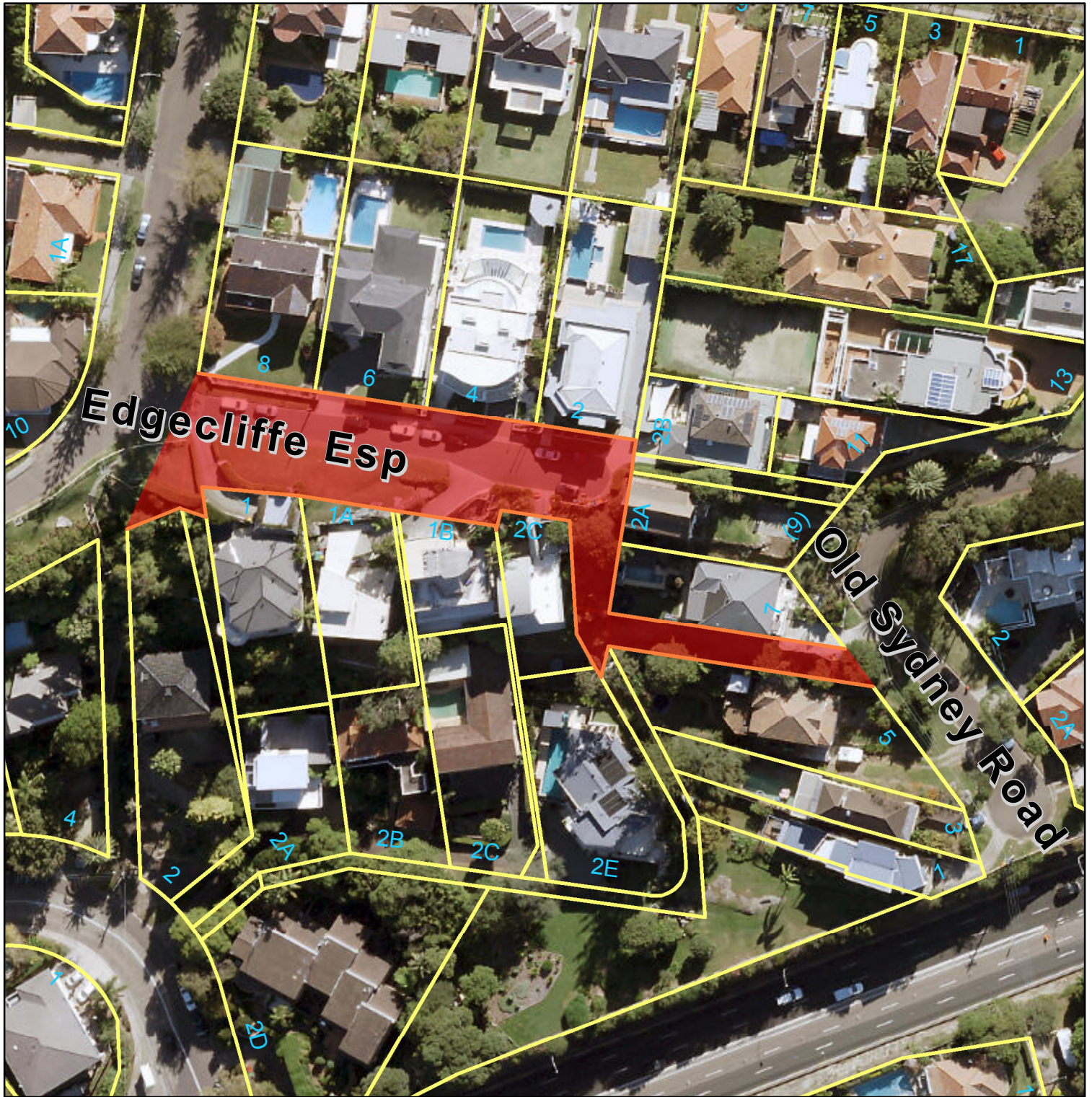
Laneway between 5 and 7 Old Sydney Road, Seaforth NSW 2092
and part of Edgecliffe Esplanade, Seaforth NSW 2092



Legend

-  Proposed Road Reserve Dedication
-  Land Parcel Boundary



northern
beaches
council

Scale (A4) - 1:1,000
GDA 94 MGA Zone 56



The publisher of and/or contributors to this map accept no responsibility for injury, loss or damage arising from its use or errors or omissions therein. While all care is taken to ensure a high degree of accuracy, users are invited to report any map discrepancies and should use this map with due care.

Date Printed: 20/08/2021
Produced By: Spatial Information

0 4.75 9.5 19 Meters

© Northern Beaches Council 2021