



Government Gazette

of the State of

New South Wales

Number 349—Roads and Transport

Friday, 29 July 2022

The New South Wales Government Gazette is the permanent public record of official NSW Government notices. It also contains local council, non-government and other notices.

Each notice in the Government Gazette has a unique reference number that appears in parentheses at the end of the notice and can be used as a reference for that notice (for example, (n2019-14)).

The Gazette is compiled by the Parliamentary Counsel's Office and published on the NSW legislation website (www.legislation.nsw.gov.au) under the authority of the NSW Government. The website contains a permanent archive of past Gazettes.

To submit a notice for gazettal, see the Gazette page.

PARKES SHIRE COUNCIL

ROADS ACT 1993

ROAD CLOSURE

Notice is hereby given by Parkes Shire Council in pursuance of section 38D, Division 3 of Part 4 of the Roads Act 1993, that the road hereunder described is closed and lands comprising therein cease to be public road and the rights of passage and access that previously existed in relation to the road is extinguished. Upon closing, title to the land, comprising the former public road, will vest in Parkes Shire Council as operational land for the purposes of the Local Government Act 1993.

KENT BOYD

General Manager

Parkes Shire Council

PO Box 337, PARKES NSW 2870

DESCRIPTION

Parish - Currajong; County - Ashburnham

Land District - Parkes, LGA - Parkes

Road Closed: Lot 51 & 52 DP1277016

SNOWY MONARO REGIONAL COUNCIL

Roads Act 1993

NOTIFICATION OF CLOSING OF A ROAD

Notice is hereby given by Snowy Monaro Regional Council in pursuance of Section 38D of the Roads Act 1993, that the road hereunder specified in Schedule 1 is closed and the lands comprised therein cease to be public road and the rights of passage and access that previously existed in relation to the road are extinguished. Upon closing, title to the land, comprising the former public road, vests to the Snowy Monaro Regional Council and is classified as operational land for the purposes of the Local Government Act 1993 per Schedule 1.

PETER BASCOMB

Chief Executive Officer

Snowy Monaro Regional Council

DESCRIPTION

Parish – Guinea; County – Dampier

Land District – Cooma; LGA - SMRC

Road Closed: Lot 4 & 5 DP 1278251

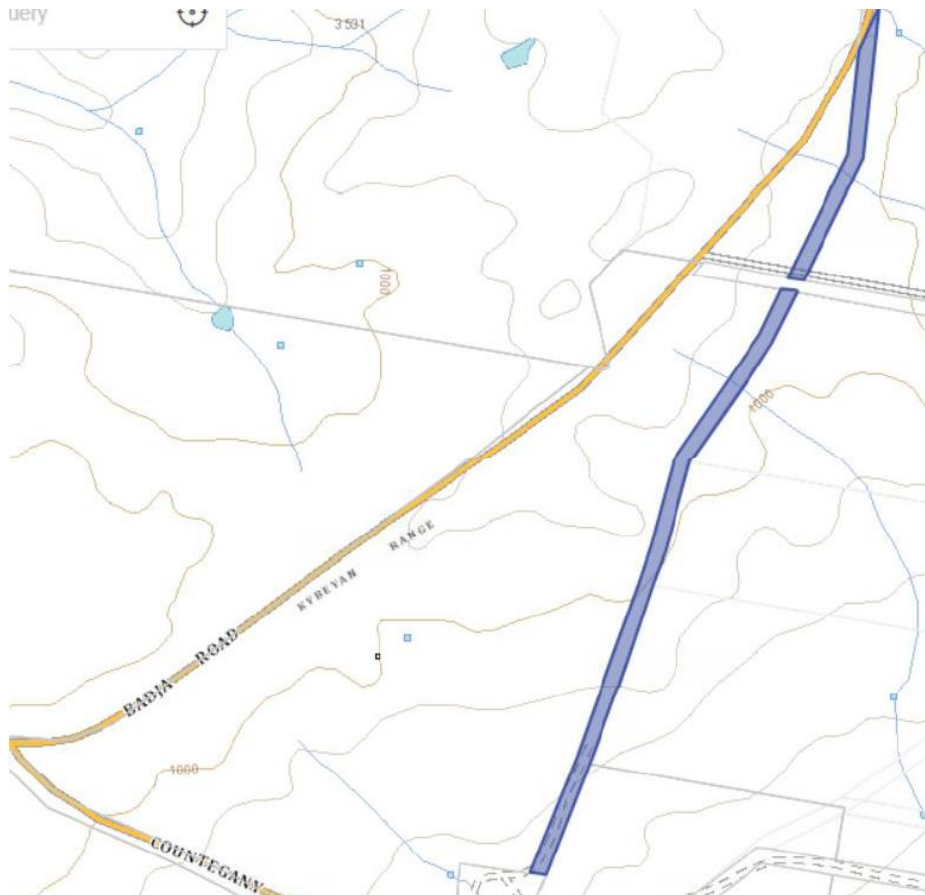

MARINE SAFETY ACT 1998

MARINE NOTICE

Section 12(2)

REGULATION OF VESSELS – EXCLUSION ZONE

Location

Lake Illawarra, Kanahooka – Koonawarra Bay, between Elizabeth Point and Kanahooka Point

Duration

8.00am to 5.00pm on the following dates:

- Saturday 13 and Sunday 14 August 2022

Detail

A competitive water ski race will be conducted on the navigable waters of Lake Illawarra specified above. This will involve the use of powered vessels, persons being towed at speed using tow lines and the possibility of persons in the water from time to time, presenting a potential hazard to other water ways users.

An **EXCLUSION ZONE** is specified during the event, which will be marked by buoys and monitored by control vessels. There will also be support vessels present to manage the event.

Unauthorised vessels and persons are strictly prohibited from entering the Exclusion Zone.

Penalties may apply (section 12(5) - *Marine Safety Act 1998*)

For full details visit the Transport for NSW website – <https://roads-waterways.transport.nsw.gov.au/maritime/>

Marine Notice: SO2255

Date: 27 July 2022



Nathaniel Jacobs

Manager Waterways Operations South

Delegate

ROAD RULES 2014
ELECTRIC SCOOTER USE AREA EXEMPTION NOTICE
THE AUSTRALIAN BOTANIC GARDEN MOUNT ANNAN

I, Kiersten Fishburn, as delegate of Transport for NSW, in accordance with rule 262-2 of the Road Rules 2014 make the following Notice.

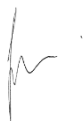

Kiersten Fishburn
Deputy Secretary, Cities and Active Transport
Transport for NSW

Dated this 27th day of July 2022

1 Name of Notice

This Notice is the *Electric Scooter Use Area Exemption (The Australian Botanic Garden Mount Annan) Notice 2022*.

2 Commencement

This Notice has effect on and from the 29 July 2022.

3 Effect

This Notice remains in force up to and including the repeal of Part 15 of the Road Rules 2014 unless revoked or amended earlier.

4 Interpretation

Words and expressions used in this Notice have the same meaning as in the Road Rules 2014 unless otherwise stated.

5 Exemption of the operation of road rule 262-1

Riders of electric scooters are exempt from road rule 262-1 on roads within The Australian Botanic Garden Mount Annan depicted by a heavy unbroken yellow line at Schedule 1 to this Notice.

6 Publication

This Notice is to be published in the NSW Government Gazette.

Explanatory note:

Road rule 262-1 prohibits the riding of electric scooters on a road unless those riders are exempt by a Notice made by Transport for NSW under road rule 262-2 which specifies an area included in the Notice.

Only persons 16 years and over may legally ride an electric scooter borrowed or hired under a share scheme and are also subject to other road transport laws including specific road rules for electric scooter riders at Part 15-1 of the Road Rules 2014.

SCHEDULE 1

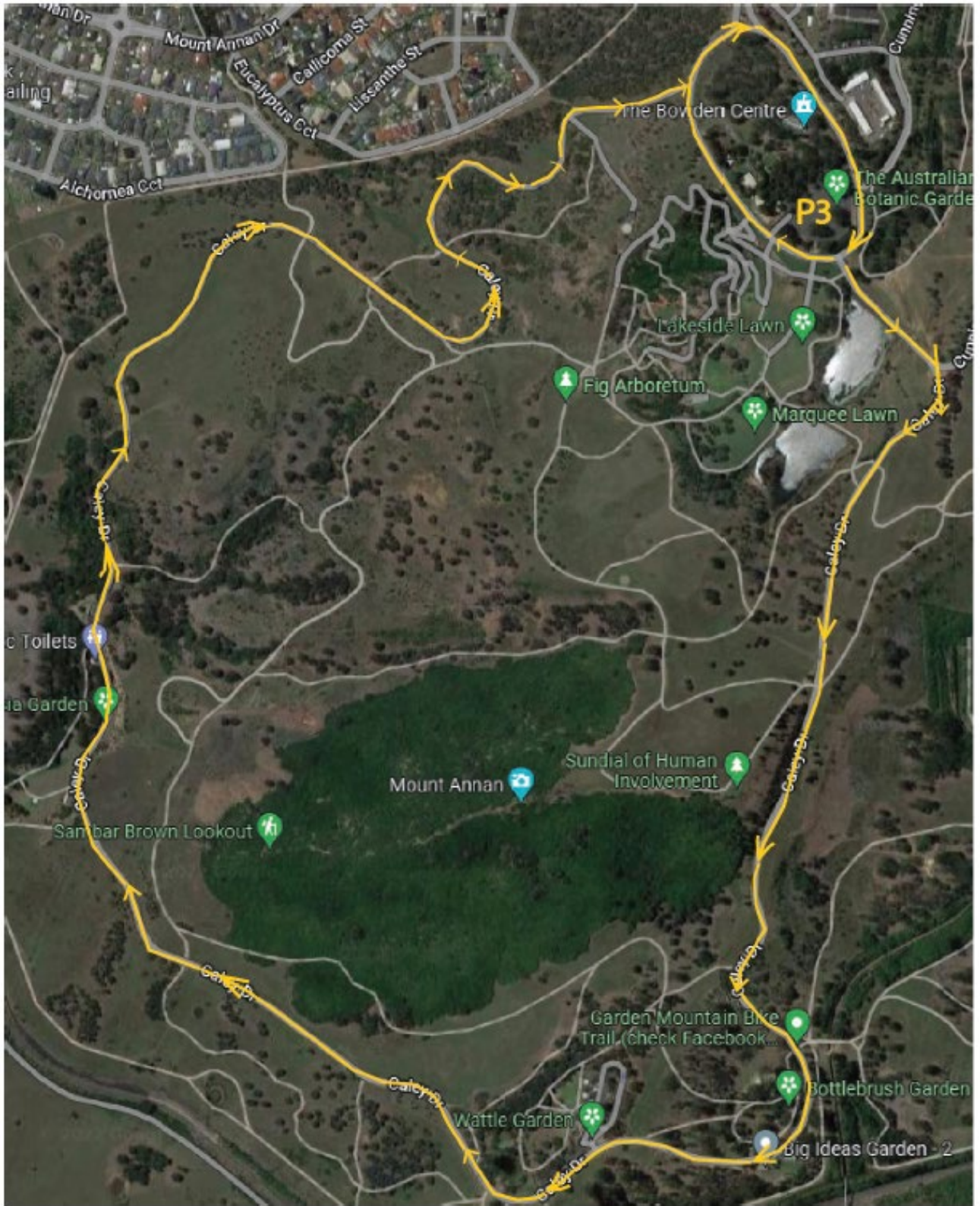

LEGEND



Electronic Scooter Use Area

ROAD RULES 2014
ELECTRIC SCOOTER USE AREA EXEMPTION NOTICE
WESTERN SYDNEY PARKLANDS

I, Kiersten Fishburn, a delegate of Transport for NSW, in accordance with rule 262-2 of the Road Rules 2014 make the following Notice.

Kiersten Fishburn
Deputy Secretary, Cities and Active Transport
Transport for NSW

Dated this 27th day of July 2022

1 Name of Notice

This Notice is the ***Electric Scooter Use Area Exemption (Western Sydney Parklands) Notice 2022.***

2 Commencement

This Notice has effect on and from the 29 July 2022.

3 Effect

This Notice remains in force up to and including the repeal of Part 15 of the Road Rules 2014 unless revoked or amended earlier.

4 Interpretation

Words and expressions used in this Notice have the same meaning as in the Road Rules 2014 unless otherwise stated.

5 Exemption of the operation of road rule 262-1

Riders of electric scooters are exempt from road rule 262-1 on the following roads within the land comprising the Western Sydney Parklands:

- (a) The Shale Hills Loop, as indicated by a heavy broken orange line in Schedule 1 to this Notice,
- (b) The Bungarabee Trail, as indicated by a heavy broken orange line in Schedule 2 to this Notice,
- (c) The Moonrise Loop, as indicated by a heavy broken orange line in Schedule 3 to this Notice,
- (d) The Pimelea Loop, as indicated by a heavy unbroken orange line in Schedule 3 to this Notice, and
- (e) The roads surrounding The Dairy, as indicated by a heavy broken orange line in Schedule 4.

6 Publication

This Notice is to be published in the NSW Government Gazette.

Explanatory note:

Road rule 262-1 prohibits the riding of electric scooters on a road unless those riders are exempt by a Notice made by Transport for NSW under road rule 262-2 which specifies an area included in the Notice.

Only persons 16 years and over may legally ride an electric scooter borrowed or hired under a share scheme and are also subject to other road transport laws including specific road rules for electric scooter riders at Part 15-1 of the Road Rules 2014.

SCHEDULE 1



LEGEND



Electronic Scooter Use Area

SCHEDULE 2

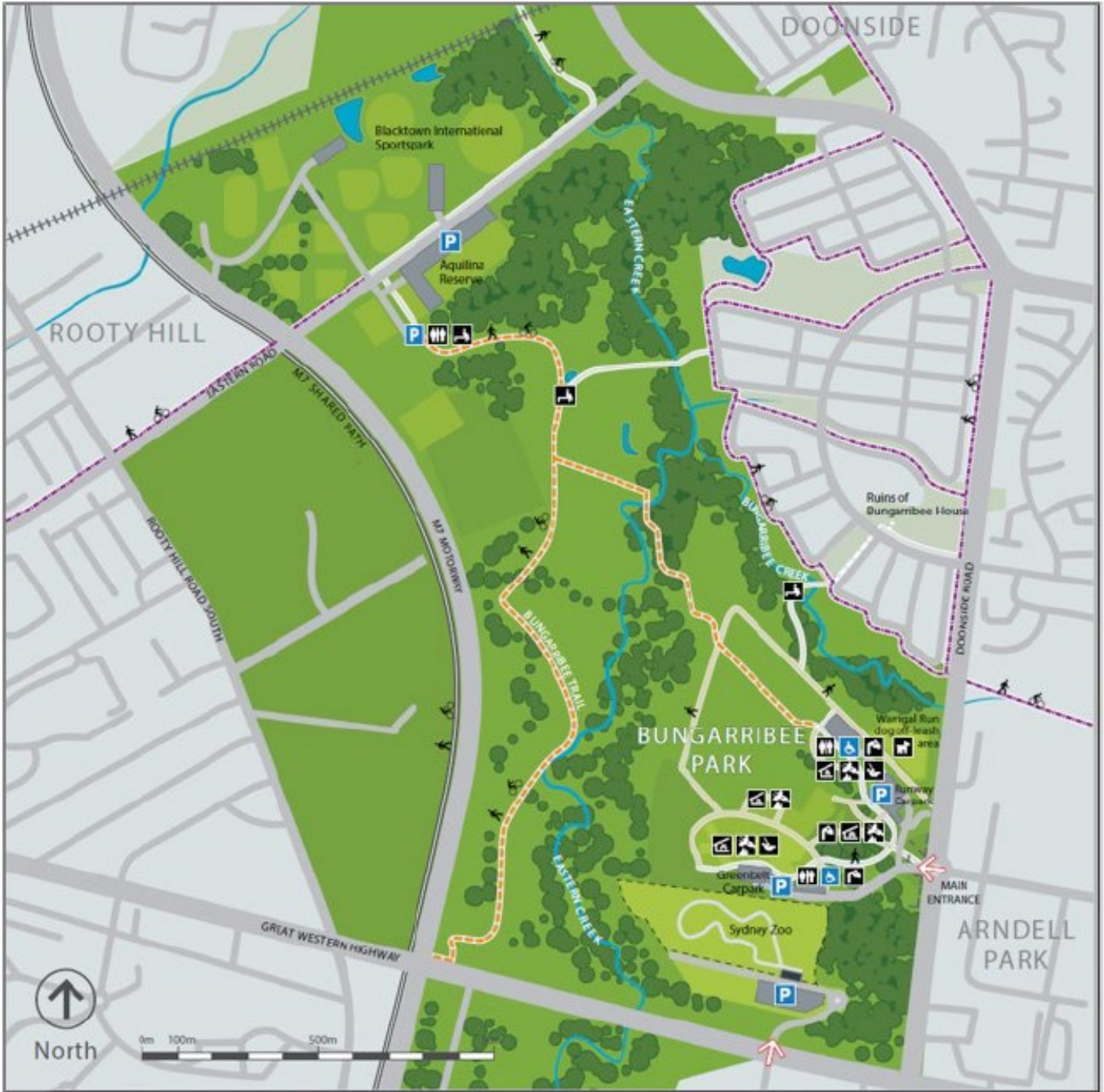

LEGEND



Electronic Scooter Use Area

SCHEDULE 3



LEGEND

Electronic Scooter Use Area

SCHEDULE 4



LEGEND



Electronic Scooter Use Area

ROAD TRANSPORT ACT 2013

MINISTERIAL ORDER MADE UNDER SECTION 19

Ministerial (Visiting Heavy Vehicle Driver Residency Period) Exemption Order 2022

I, Samuel Farraway, Minister for Regional Transport and Roads, pursuant to section 19(1) of the *Road Transport Act 2013*, make this Order.

Samuel Farraway

Minister for Regional Transport and Roads

Dated, this 5th day of July 2022



1. Citation

This Order is the *Ministerial (Visiting Heavy Vehicle Driver Residency Period) Exemption Order 2022*.

2. Commencement

This Order has effect on and from 1 August 2022.

3. Effect

This Order remains in force up to and including 31 July 2023 unless revoked earlier.

4. Interpretation

Words and expressions used in this Order have the same meaning as in the *Road Transport Act 2013* unless otherwise stated.

“**Regulation**” means the Road Transport (Driver Licensing) Regulation 2017

“**Visiting driver**” means a driver who holds a driver licence issued from New Zealand or another Australian jurisdiction other than NSW.

5. Application

This Order applies to visiting drivers who hold a driver licence equivalent to a NSW light rigid vehicle licence; medium rigid vehicle licence; heavy rigid vehicle licence; heavy combination vehicle licence, or multi-combination vehicle licence and who have resided in NSW for a continuous period of more than three (3) months.

OFFICIAL

6. Declaration

A visiting driver to which this Order applies is exempt from clause 96(4)(a) of the Regulation in relation to driving a class of motor vehicle permitted by their driver licence for a further period of nine (9) months so long as they continuously reside in NSW for that period, subject to any conditions.

7. Conditions

If the visiting driver is a New Zealand driver licence holder and operates a vehicle for which a multi-combination vehicle driver licence is required that visiting driver must:

- (a) provide Transport for NSW with written evidence of being eligible to drive multiple-combination vehicles in the jurisdiction where their driver licence is issued from; and
- (b) The visiting driver must undergo a medical examination in accordance with clause 60(1)(c) and (d) of the Regulation.

8. Publication

This Order is to be published in the NSW Government Gazette.

Explanatory notes:

Clause 96(4)(a) of the Regulation provides that certain visiting drivers who reside in NSW for a continuous period of longer than three (3) months must obtain a NSW driver licence.

This Order extends the three-month period under which a visiting driver may continue to drive on their New Zealand or interstate light rigid vehicle driver licence, medium rigid vehicle driver licence, heavy rigid vehicle driver licence, heavy combination vehicle driver licence, or multi-combination vehicle driver licence, therefore exempting those driver licence holders from the requirement to obtain a NSW driver licence for a total period of 12 months from the date the visiting driver commenced residing in NSW.

OFFICIAL