

# *Government Gazette*

of the State of

New South Wales

**Number 396–Other**  
**Friday, 1 September 2023**

---

The New South Wales Government Gazette is the permanent public record of official NSW Government notices. It also contains local council, non-government and other notices.

Each notice in the Government Gazette has a unique reference number that appears in parentheses at the end of the notice and can be used as a reference for that notice (for example, (n2019-14)).

The Gazette is compiled by the Parliamentary Counsel's Office and published on the NSW legislation website ([www.legislation.nsw.gov.au](http://www.legislation.nsw.gov.au)) under the authority of the NSW Government. The website contains a permanent archive of past Gazettes.

To submit a notice for gazettal, see the Gazette page.

## ASSOCIATIONS INCORPORATION ACT 2009

Cancellation of registration pursuant to section 80

TAKE NOTICE that **HASTINGS MACLEAY COMMUNITY TRANSPORT SERVICE INC - Y0808914** became registered under the Corporations Act 2001 as **LINKED COMMUNITY SERVICES LIMITED - ACN 631 343 158** a company limited by guarantee, on 01 February 2019, and accordingly its registration under the Associations Incorporation Act 2009 is cancelled as of that date.

Christine Raglus  
Delegate of the Commissioner,  
NSW Fair Trading  
25 August 2023



Fair  
Trading

## **CO-OPERATIVES NATIONAL LAW (NSW)**

Section 601AA(4) of the *Corporations Act 2001* as applied by  
section 453 of the *Co-operatives National Law (NSW)*

### **NOTICE OF PROPOSED DEREGISTRATION - Voluntary**

#### **CO-OPERATIVE DETAILS**

Co-operative: Accredited Pilates Professionals Cooperative Limited  
Co-operative Number: NSWC20014

#### **NOTICE**

The Registrar has received an application to deregister the Co-operative under section 601AA of the *Corporations Act 2001* as applied by section 453 of the *Co-Operatives National Law (NSW)*

The Registrar may deregister the Co-operative when two months have passed since publication of this Notice in the NSW Government Gazette.

Dated this 25th day of August 2023 at Bathurst.

Anthony Donovan  
Senior Project Officer, Registry and Accreditation  
Delegate of the Registrar of Co-operatives

**PIPELINES ACT 1967**

**INSTRUMENT OF GRANT OF VARIATION OF LICENCE AREA  
FOR PIPELINE LICENCE**

**LICENCE NO. 16 – VARIATION NO. 23**

East Australian Pipeline Pty Limited (EAPL) (ACN 064 629 009), having been granted Pipeline Licence No.16 under Section 14 of the *Pipelines Act 1967* (the Act) on 28 May 1997, has applied in accordance with the provisions of Section 18 of the Act for a minor variation (s.18(5)) of the licence area by including additional lands as described in Schedule 1.

This application complies with the provisions of the Act and the Pipelines Regulation 2013. I, Penny Sharpe, Minister for Energy, pursuant to Section 19(1) of the Act, do grant Variation No. 23 to Licence No. 16 to EAPL, effective from my signing of this Instrument.

Signed this 24 day of August 2023.

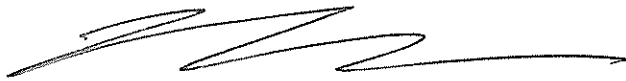

**The Hon Penny Sharpe MLC  
Minister for Energy**

## **SCHEDULE 1**

### **TO BE INCLUDED IN THE LICENCE AREA FOR PIPELINE LICENCE 16**

All the lands that are the subject of easements for a pipeline as described in Deposited Plans (DP) 1292248, 1291453 and 1282324 lodged and registered with NSW Land Registry Services.

PIPELINES ACT 1967

NOTIFICATION OF VESTING OF EASEMENTS OVER LANDS

PIPELINE LICENCE NO.16 – VARIATION NO. 24

I, Penny Sharpe, Minister for Energy, pursuant to Sections 21 and 61 of the *Pipelines Act 1967*, hereby declare:

1. That the easements over lands described in Schedule 1 are vested in East Australian Pipeline Pty Limited (ACN 064 629 009) for the purposes of, and incidental to, the construction and operation of Pipeline Licence No.16; and
2. The restrictions as to user set out in Schedule 2 have effect in respect of the lands described in Schedule 1.

Signed this                    24                    day of August                    2023.

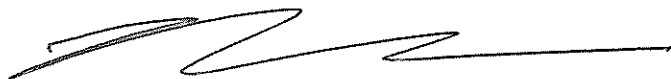

**The Hon Penny Sharpe MLC**  
**Minister for Energy**

## SCHEDULE 1

### EASEMENTS FOR PIPELINE TO BE VESTED IN THE LICENSEE

Easement over pieces or parcels of land as described in Deposited Plans (DP) 1282324, 1292248, and 1291453 as lodged and registered with NSW Land Registry Services.

## SCHEDULE 2

### RESTRICTIONS AS TO USER

Without affecting the generality of any requirement imposed by the *Pipelines Act 1967* or *Pipelines Regulation 2013*, the owner or occupier of land over which there is an easement for pipeline must not within the easement, except with the prior consent in writing of the person in whom the easement is vested:

- (a) Excavate (including blasting), drill or dig.
- (b) Erect, place or permit to be erected or placed any building, structure (including fence posts), plant, apparatus or equipment, earthworks, utility services or other improvements whether permanent or temporary on, over or under the land.
- (c) Alter or disturb existing levels, contours or gradients.
- (d) Plant or cultivate any tree within 3 metres of the pipeline or any apparatus or works.
- (e) Place on or use any part of the servient tenement for the transport, carriage or support of any heavy object, vehicle or implement, which could in any way cause or be likely to cause damage to the pipeline.
- (f) Undertake any other activity that represents a danger to the pipeline or is a danger to the operation of the pipeline or its apparatus or works including signs, vent pipes and cathodic protection systems including anode beds and electrolysis test points.

## **ASSOCIATIONS INCORPORATION ACT 2009**

### Cancellation of Registration pursuant to Section 76

TAKE NOTICE that the registration of the following associations is cancelled by this notice pursuant to section 76 of the Associations Incorporation Act 2009.

GLADESVILLE OUT OF SCHOOL HOURS INCORPORATED	Y1382037
LOCAL M.A.D.E. INCORPORATED	INC9893628
FRIENDS OF MAGEN DAVID ADOM (NSW DIVISION) INCORPORATED	INC9879463
CURRAWONG CHILDREN'S CENTRE INCORPORATED	INC9877439

Cancellation is effective as at the date of gazettal.

Dated this 30th day of August 2023.

Diane Duggan  
Delegate of the Commissioner  
NSW Fair Trading



## ASSOCIATIONS INCORPORATION ACT 2009

Cancellation of registration pursuant to section 80

TAKE NOTICE that **ORANA OPPORTUNITY NETWORK INCORPORATED - INC1801479** became registered under the Corporations Act 2001 as **ORANA OPPORTUNITY NETWORK LIMITED - ACN 646 805 192** a company limited by guarantee, on 25 January 2021, and accordingly its registration under the Associations Incorporation Act 2009 is cancelled as of that date.

Christine Raglus  
Delegate of the Commissioner,  
NSW Fair Trading  
30 August 2023

**CHURCHES OF CHRIST IN NEW SOUTH WALES  
INCORPORATION ACT 1947**

**Registration Certificate No. 173**

IN accordance with the provisions of Part 5 of the Act named above, **Sydney Manna Church**, a Church of Christ currently meeting at Asquith, having complied with the requirements of the said Act and made application for registration under the said Act and such application having been duly approved by **The Churches of Christ Property Trust** it is hereby certified that the said Church of Christ has been registered under the above Act as a church entitled to the benefits of the said Act.

Dated at Rhodes this 3<sup>rd</sup> day of August 2023

SHAMUS TOOMEY

**Registrar**

**CHURCHES OF CHRIST IN NEW SOUTH WALES  
INCORPORATION ACT 1947**

**Registration of Trustees  
Certificate No. 193**

IN accordance with the provisions of Part 5 of the Act named above, **Sydney Manna Church**, a Church of Christ currently meeting at Asquith, having made application for the registration of The Churches of Christ Property Trust as Church Trustee under Section 27 of the said Act and having done all things necessary for such registration, it is hereby certified that the Church Trustee of the said Church of Christ as from the date of this certificate is **The Churches of Christ Property Trust.**

Dated at Rhodes this 3<sup>rd</sup> day of August 2023

SHAMUS TOOMEY  
**Registrar**



## **APPRENTICESHIP AND TRAINEESHIP ACT 2001 ORDER**

I, Arline Dumazel, for the Commissioner for Vocational Training, in pursuance of section 5 of the *Apprenticeship and Traineeship Act 2001*, designate the Order cited below.

A handwritten signature in black ink, appearing to read 'B. Park'.

for the Commissioner for Vocational Training

---

### **Vocational Training Order**

1. The name of the following traineeship vocation has been varied:

<b>Old</b>	<b>New</b>
Sport, Fitness and Recreation – Aquatics and Community Recreation	Sport, Fitness and Recreation – Sport, Aquatics and Recreation

### **Commencement**

2. This Order will take effect from the date of publication in the NSW Government Gazette.

## ASSOCIATIONS INCORPORATION ACT 2009

### Cancellation of Registration pursuant to Section 74

TAKE NOTICE that the registration of the following associations is cancelled by this notice pursuant to section 74 of the Associations Incorporation Act 2009.

AUSTRALIAN SPEAK EASY ASSOCIATION INC	Y0304020
GOSPEL POWER MINISTRIES AUSTRALIA INCORPORATED	INC9895509
PITTWATER AREA SCHOOL WORKERS CHRISTIAN ASSOCIATION INCORPORATED	INC9877804
THE AUSTRALIAN GAELIC SINGERS (COISIR GHAIHLIG ASTRILIANACH) INCORPORATED	Y1871117
VIET THERAVADA NSW ASSOCIATION INCORPORATED	INC1601120

Cancellation is effective as at the date of gazettal.

Dated this 30<sup>th</sup> day of August 2023.

Diane Duggan  
Delegate of the Commissioner  
NSW Fair Trading

# GENERAL BIOSECURITY DIRECTION

## NSW Biosecurity Act 2015

I, Dean Chamberlain

as an authorised officer under the *Biosecurity Act 2015* (the Act), and accordance with section 126(1) of the Act, give this general biosecurity direction (biosecurity direction) to the following persons:

All landholders within the Wild Horse Management Area

In accordance with section 126(1) of the Act, I reasonably believe that the biosecurity direction is necessary for the following purposes:

- a) to prevent, eliminate or minimise a biosecurity risk; and
- b) to prevent, manage or control a biosecurity impact that has occurred, is occurring or is likely to occur.

The general biosecurity direction specifically relates to the carrying out of an activity in connection with:

The presence, spread or increase of wild horses within the North Coast LLS Wild Horse Management Area Zone. Wild horses are identified as pest animals in the North Coast Regional Strategic Pest Animal Management Plan 2018 – 2023 and are a pest animal under the Act.

### Directions

Under section 126(2) of the Act an authorised officer may give a biosecurity direction that prohibits, regulates, or controls the carrying out of an activity in connection with biosecurity matter, carrier or potential carrier identified above. It is mandatory to comply with this biosecurity direction.

All landholders must take the following actions to manage wild horses on their land:

1. Report the presence of wild horses in the Wild Horse Management Area to an authorised officer within 24 hours of identifying the presence on their land. Notification can be made by:
  - (a) notifying an authorised officer verbally, via text message or email, or
  - (b) calling NSW LLS on 1300 795 299.
2. By Friday 1 December 2023 develop a written wild horse management program with an authorised officer using the approved template attached at Schedule 3 to this direction under which the landholder must agree to:
  - a. allow LLS to remove wild horses from their land
  - b. remove wild horses from their land, or
  - c. permanently retain and domesticate wild horses on their land.
3. Maintain records of their individual actions to control wild horses on their land.

Note: An authorised officer has power to require production of records under section 93 *Biosecurity Act 2015*.

By Notes:



Commencement: 1 September 2023

Duration: Five years from the date of commencement.

Definitions: If applicable Biosecurity impact is the adverse affect on the economy, the environment or the community related to the introduction, presence, spread or increase of wild horses into or within the Wild Horse Management Area. Land means the land owned or occupied by the landholder in the Wild Horse Management Area. Landholder has the same meaning as section 60D of the Local Land Services Act 2013 and includes the owner of land, lawful occupier, possessor or who has with lawful management or control of the land. Remove means to remove a horse alive or to cull a horse and remove its carcass. Wild Horse Management Area means the Wild Horse Management Area specified in the attached map at Schedule 1 and comprising Lot/Deposit Plan numbers and Addresses in Schedule 2.

Dean Chamberlain

Authorised officers name

Team Leader Invasive Pests

Role

North Coast LLS Region

Agency

[Handwritten Signature]

Signature

07-08-2023

Date

Failure to comply with the conditions of the biosecurity direction could result in a penalty notice or prosecution. The maximum penalty for an individual is \$1,100,000. The maximum penalty for a corporation is \$2,200,000.

This information is collected by the collecting agency identified in this form in relation to its functions under the Biosecurity Act 2015. This agency/s and the NSW Department of Industry may use and disclose this information as reasonably necessary for the purpose of performing biosecurity risk functions under, or reasonably contemplated by, the Biosecurity Act 2015.

Schedule 1 Wild Horse Management Area

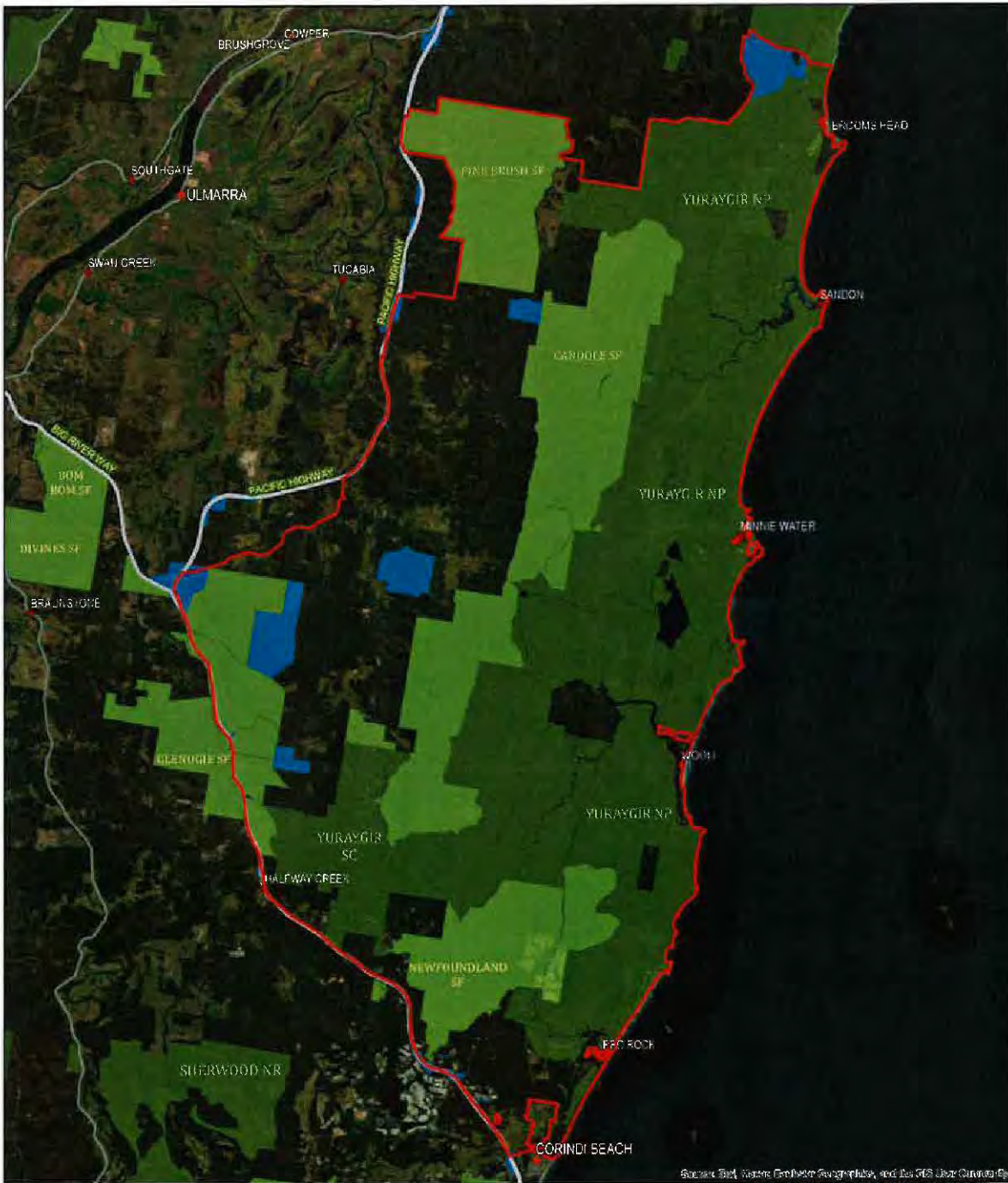

**WILD HORSE  
MANAGEMENT AREA**

**North Coast NSW**

**Legend**

-  Wild Horse Management Area
-  National Parks
-  State Forests
-  Transport for NSW Property

Prepared by: David Kitchener  
Date: 17/09/2023

Disclaimer:  
Map provided by North Coast Local Land Services. This map is not guaranteed to be free of error or omissions. The State of New South Wales and its employees, officers, agents or servants expressly disclaim all liability, and responsibility to any person in respect of any loss or damage, or the consequences of anything done or omitted to be done by any such person in reliance on this map, whether or not liability can be imposed on the map.  
© New South Wales Government 2023. All Rights Reserved.



1:180,000

Sources: Data used may include  
NSW Land and Property Information - Towns, parks and forests, 2021 vector imagery  
NSW Department of Industry - Administrative boundaries  
Instagram material © CMERC2001. Distributed on Spot Image SA. France. All rights reserved.



The Coordinate System on the map uses the Geometric Datum of Australia 1994 (GDA94).



Schedule 2 Wild Horse Management Area Lot/DP's

LOT_NO	SECTION_NO	PLAN_NO	PLAN_TYP	FOLIO	LOT_LOCN_ADDR_LINES	LOT_LOCN_CITY	STATE	LOT_LOCN_ PCODE
3 <Null>		1206692	DP	3/1206692	EIGHT MILE LANE	GLENUGIE	NSW	2460
4 <Null>		1206692	DP	4/1206692	EIGHT MILE LANE	GLENUGIE	NSW	2460
1 <Null>		122180	DP	1/122180	WOOLI RD	WOOLI	NSW	2462
7 <Null>		751393	DP	7/751393	WOOLI RD	WOOLI	NSW	2462
106 <Null>		751378	DP	106/751378	FIRTH HEINZ RD	PILLAR VALLEY	NSW	2462
86 <Null>		751378	DP	86/751378	1097 WOOLI RD	PILLAR VALLEY	NSW	2462
722 <Null>		809637	DP	722/809637	895 FIRTH HEINZ RD	PILLAR VALLEY	NSW	2462
64 <Null>		751378	DP	64/751378	1097 WOOLI RD	PILLAR VALLEY	NSW	2462
49 <Null>		751378	DP	49/751378	1097 WOOLI RD	PILLAR VALLEY	NSW	2462
81 <Null>		740190	DP	81/740190	996 FIRTH HEINZ RD	PILLAR VALLEY	NSW	2462
4 <Null>		263479	DP	4/263479	993 FIRTH HEINZ RD	PILLAR VALLEY	NSW	2462
721 <Null>		809637	DP	721/809637	897 FIRTH HEINZ RD	PILLAR VALLEY	NSW	2462
4 <Null>		565404	DP	4/565404	299 STONEHOUSE RD	PILLAR VALLEY	NSW	2462
28 <Null>		751358	DP	28/751358	L 28 BALD KNOB TICK GATE RD	CALAMIA	NSW	2460
72 <Null>		751358	DP	72/751358	72 BALD KNOB TICK GATE RD	CALAMIA	NSW	2460
30 <Null>		751358	DP	30/751358	L 30 BALD KNOB TICK GATE RD	CALAMIA	NSW	2460
40 <Null>		751358	DP	40/751358	379 DEEP CREEK RD	ULMARRA	NSW	2462
802 <Null>		854829	DP	802/854829	326 MITCHELL RD	PILLAR VALLEY	NSW	2462
23 <Null>		723069	DP	23/723069	BROOMS HEAD RD	BROOMS HEAD	NSW	2463
5 <Null>		751360	DP	5/751360		<Null>	<Null>	<Null>
3 <Null>		751360	DP	3/751360		<Null>	<Null>	<Null>
4 <Null>		751360	DP	4/751360		<Null>	<Null>	<Null>
3 <Null>		593580	DP	3/593580	1824 BROOMS HEAD RD	BROOMS HEAD	NSW	2463
1 <Null>		602750	DP	1/602750	BROOMS HEAD RESERVOIR, BROOMS HEAD RD	GULMARRAD	NSW	2463
24 <Null>		729445	DP	24/729445		<Null>	<Null>	<Null>
8	3	758167	DP	8/3/758167	POINSETTIA CRES	BROOMS HEAD	NSW	2463
18 <Null>		751360	DP	18/751360	POINSETTIA CRES	BROOMS HEAD	NSW	2463
94 <Null>		748390	DP	94/748390	SANDON RIVER RD	BROOMS HEAD	NSW	2463
91 <Null>		712154	DP	91/712154	602 SANDON RIVER RD	BROOMS HEAD	NSW	2463
92 <Null>		712154	DP	92/712154	592 SANDON RIVER RD	BROOMS HEAD	NSW	2463
93 <Null>		748390	DP	93/748390	FL 93 SANDON RIVER RD	BROOMS HEAD	NSW	2463
3 <Null>		751384	DP	3/751384	MINNIE WATER RD	MINNIE WATER	NSW	2462
3 <Null>		751359	DP	3/751359	MINNIE WATER RD	MINNIE WATER	NSW	2462
9 <Null>		751359	DP	9/751359	SANDON BACK TRL	SANDON	NSW	2463
4 <Null>		245023	DP	4/245023	26 JETTY RD	SANDON	NSW	2463
10 <Null>		245023	DP	10/245023	13 PEBBLY CRES	SANDON	NSW	2463
12 <Null>		245023	DP	12/245023	9 PEBBLY CRES	SANDON	NSW	2463

Schedule 2 Wild Horse Management Area Lot/DP's

22 <Null>	751359 DP	22/751359	18 JETTY RD	SANDON	NSW	2463
31 <Null>	43869 DP	31/43869	SANDON RESERVE, 2 JETTY RD	SANDON	NSW	2463
28 <Null>	751359 DP	28/751359	6 JETTY RD	SANDON	NSW	2463
21 <Null>	751359 DP	21/751359	23 JETTY RD	SANDON	NSW	2463
10 <Null>	751359 DP	10/751359	1 JETTY RD	SANDON	NSW	2463
13 <Null>	751359 DP	13/751359	7 JETTY RD	SANDON	NSW	2463
17 <Null>	751359 DP	17/751359	15 JETTY RD	SANDON	NSW	2463
18 <Null>	751359 DP	18/751359	17 JETTY RD	SANDON	NSW	2463
19 <Null>	751359 DP	19/751359	19 JETTY RD	SANDON	NSW	2463
20 <Null>	751359 DP	20/751359	21 JETTY RD	SANDON	NSW	2463
2 <Null>	245023 DP	2/245023	22 JETTY RD	SANDON	NSW	2463
11 <Null>	245023 DP	11/245023	11 PEBBLY CRES	SANDON	NSW	2463
3 <Null>	245023 DP	3/245023	24 JETTY RD	SANDON	NSW	2463
1 <Null>	245023 DP	1/245023	20 JETTY RD	SANDON	NSW	2463
5 <Null>	245023 DP	5/245023	23 PEBBLY CRES	SANDON	NSW	2463
16 <Null>	245023 DP	16/245023	1 PEBBLY CRES	SANDON	NSW	2463
6 <Null>	245023 DP	6/245023	21 PEBBLY CRES	SANDON	NSW	2463
15 <Null>	245023 DP	15/245023	3 PEBBLY CRES	SANDON	NSW	2463
7 <Null>	245023 DP	7/245023	19 PEBBLY CRES	SANDON	NSW	2463
14 <Null>	245023 DP	14/245023	5 PEBBLY CRES	SANDON	NSW	2463
8 <Null>	245023 DP	8/245023	17 PEBBLY CRES	SANDON	NSW	2463
13 <Null>	245023 DP	13/245023	7 PEBBLY CRES	SANDON	NSW	2463
9 <Null>	245023 DP	9/245023	15 PEBBLY CRES	SANDON	NSW	2463
23 <Null>	751359 DP	23/751359	16 JETTY RD	SANDON	NSW	2463
24 <Null>	751359 DP	24/751359	14 JETTY RD	SANDON	NSW	2463
25 <Null>	751359 DP	25/751359	12 JETTY RD	SANDON	NSW	2463
26 <Null>	751359 DP	26/751359	10 JETTY RD	SANDON	NSW	2463
27 <Null>	751359 DP	27/751359	8 JETTY RD	SANDON	NSW	2463
29 <Null>	751359 DP	29/751359	4 JETTY RD	SANDON	NSW	2463
16 <Null>	751359 DP	16/751359	13 JETTY RD	SANDON	NSW	2463
15 <Null>	751359 DP	15/751359	11 JETTY RD	SANDON	NSW	2463
14 <Null>	751359 DP	14/751359	9 JETTY RD	SANDON	NSW	2463
12 <Null>	751359 DP	12/751359	5 JETTY RD	SANDON	NSW	2463
11 <Null>	751359 DP	11/751359	3 JETTY RD	SANDON	NSW	2463
5 <Null>	751384 DP	5/751384	WOOLI RD	WOOLI	NSW	2462
7003 <Null>	92582 DP	7003/92582	MINNIE WATER RD	MINNIE WATER	NSW	2462
7002 <Null>	92581 DP	7002/92581	LAKE HIAWATHA, WOOLI RD	LAKE HIAWATHA	NSW	2462
1 <Null>	105575 DP	1/105575	2831 WOOLI RD	LAKE HIAWATHA	NSW	2462
7 <Null>	751384 DP	7/751384	WOOLI RD	WOOLI	NSW	2462

Schedule 2 Wild Horse Management Area Lot/DP's

22 <Null>	46041 DP	22/46041	MINNIE WATER RD	MINNIE WATER	NSW	2462
19 <Null>	751384 DP	19/751384	OLD RUBBISH DEPOT, 620 MINNIE WATER RD	MINNIE WATER	NSW	2462
21 <Null>	44777 DP	21/44777	CARAVAN AND CAMPING PARK, 646 MINNIE WATER RD	MINNIE WATER	NSW	2462
1 <Null>	719850 DP	1/719850	MINNIE WATER WATER RESERVOIR SITE, MINNIE WATER	MINNIE WATER	NSW	2462
7005 <Null>	94812 DP	7005/94812	CARAVAN PARK, 25A RIVERSIDE DR	WOOLI	NSW	2462
10 <Null>	115422 DP	10/115422	156 MAIN ST	WOOLI	NSW	2462
48 <Null>	47473 DP	48/47473	MAIN ST	WOOLI	NSW	2462
32 <Null>	261689 DP	32/261689	RESERVES, OLEN CL	WOOLI	NSW	2462
21 <Null>	232340 DP	21/232340	RESERVES, OLEN CL	WOOLI	NSW	2462
61 <Null>	262968 DP	61/262968	WILLIAMS CRES	WOOLI	NSW	2462
33 <Null>	751393 DP	33/751393	WOOLI CENTENARY OF FEDERATION RESERVE, MAIN ST	WOOLI	NSW	2462
16 <Null>	751393 DP	16/751393	WOOLI RD	WOOLI	NSW	2462
17 <Null>	751393 DP	17/751393	WOOLI RD	WOOLI	NSW	2462
4 <Null>	751384 DP	4/751384	WOOLI RD	WOOLI	NSW	2462
1 <Null>	652114 DP	1/652114	WOOLI RD	WOOLI	NSW	2462
1 <Null>	248608 DP	1/248608	44 NUGGET ST	DIGGERS CAMP	NSW	2462
2 <Null>	248608 DP	2/248608	42 NUGGET ST	DIGGERS CAMP	NSW	2462
3 <Null>	248608 DP	3/248608	40 NUGGET ST	DIGGERS CAMP	NSW	2462
4 <Null>	248608 DP	4/248608	38 NUGGET ST	DIGGERS CAMP	NSW	2462
5 <Null>	248608 DP	5/248608	36 NUGGET ST	DIGGERS CAMP	NSW	2462
6 <Null>	248608 DP	6/248608	34 NUGGET ST	DIGGERS CAMP	NSW	2462
7 <Null>	244862 DP	7/244862	32 NUGGET ST	DIGGERS CAMP	NSW	2462
8 <Null>	244862 DP	8/244862	30 NUGGET ST	DIGGERS CAMP	NSW	2462
9 <Null>	244862 DP	9/244862	28 NUGGET ST	DIGGERS CAMP	NSW	2462
10 <Null>	244862 DP	10/244862	26 NUGGET ST	DIGGERS CAMP	NSW	2462
11 <Null>	244862 DP	11/244862	24 NUGGET ST	DIGGERS CAMP	NSW	2462
12 <Null>	244862 DP	12/244862	22 NUGGET ST	DIGGERS CAMP	NSW	2462
13 <Null>	249006 DP	13/249006	20 NUGGET ST	DIGGERS CAMP	NSW	2462
14 <Null>	249006 DP	14/249006	18 NUGGET ST	DIGGERS CAMP	NSW	2462
15 <Null>	249006 DP	15/249006	16 NUGGET ST	DIGGERS CAMP	NSW	2462
16 <Null>	249006 DP	16/249006	14 NUGGET ST	DIGGERS CAMP	NSW	2462
17 <Null>	249006 DP	17/249006	12 NUGGET ST	DIGGERS CAMP	NSW	2462
18 <Null>	249006 DP	18/249006	10 NUGGET ST	DIGGERS CAMP	NSW	2462
19 <Null>	246092 DP	19/246092	8 NUGGET ST	DIGGERS CAMP	NSW	2462
20 <Null>	246092 DP	20/246092	6 NUGGET ST	DIGGERS CAMP	NSW	2462
21 <Null>	246092 DP	21/246092	4 NUGGET ST	DIGGERS CAMP	NSW	2462
22 <Null>	246092 DP	22/246092	2 NUGGET ST	DIGGERS CAMP	NSW	2462
26 <Null>	820677 DP	26/820677	5 MINERS ST	DIGGERS CAMP	NSW	2462
27 <Null>	820677 DP	27/820677	1 NUGGET ST	DIGGERS CAMP	NSW	2462

Schedule 2 Wild Horse Management Area Lot/DP's

16 <Null>	820010 DP	16/820010	1 MINERS ST	DIGGERS CAMP NSW	2462
24 <Null>	820677 DP	24/820677	7 MINERS ST	DIGGERS CAMP NSW	2462
25 <Null>	820677 DP	25/820677	3 MINERS ST	DIGGERS CAMP NSW	2462
6 <Null>	248191 DP	6/248191	23 MINERS ST	DIGGERS CAMP NSW	2462
5 <Null>	244858 DP	5/244858	19 NUGGET ST	DIGGERS CAMP NSW	2462
7 <Null>	248191 DP	7/248191	21 MINERS ST	DIGGERS CAMP NSW	2462
4 <Null>	244858 DP	4/244858	17 NUGGET ST	DIGGERS CAMP NSW	2462
8 <Null>	248191 DP	8/248191	19 MINERS ST	DIGGERS CAMP NSW	2462
3 <Null>	244858 DP	3/244858	15 NUGGET ST	DIGGERS CAMP NSW	2462
9 <Null>	248191 DP	9/248191	17 MINERS ST	DIGGERS CAMP NSW	2462
2 <Null>	244858 DP	2/244858	13 NUGGET ST	DIGGERS CAMP NSW	2462
1 <Null>	244858 DP	1/244858	11 NUGGET ST	DIGGERS CAMP NSW	2462
10 <Null>	248191 DP	10/248191	15 MINERS ST	DIGGERS CAMP NSW	2462
11 <Null>	246092 DP	11/246092	9 NUGGET ST	DIGGERS CAMP NSW	2462
12 <Null>	246092 DP	12/246092	7 NUGGET ST	DIGGERS CAMP NSW	2462
22 <Null>	820010 DP	22/820010	13 MINERS ST	DIGGERS CAMP NSW	2462
21 <Null>	820010 DP	21/820010	11 MINERS ST	DIGGERS CAMP NSW	2462
13 <Null>	246092 DP	13/246092	5 NUGGET ST	DIGGERS CAMP NSW	2462
23 <Null>	820677 DP	23/820677	9 MINERS ST	DIGGERS CAMP NSW	2462
14 <Null>	246092 DP	14/246092	3 NUGGET ST	DIGGERS CAMP NSW	2462
30 <Null>	751393 DP	30/751393	FRANKLINS BOUNDARY TRL	BARCOONGERE NSW	2460
12 <Null>	751378 DP	12/751378	FIRTH HEINZ RD	PILLAR VALLEY NSW	2462
75 <Null>	751378 DP	75/751378	1197 WOOLI RD	PILLAR VALLEY NSW	2462
81 <Null>	751378 DP	81/751378	526 MITCHELL RD	PILLAR VALLEY NSW	2462
114 <Null>	751378 DP	114/751378	PILE CROSSING RD	PILLAR VALLEY NSW	2462
52 <Null>	751378 DP	52/751378	326 MITCHELL RD	PILLAR VALLEY NSW	2462
4 <Null>	255623 DP	4/255623	715 FIRTH HEINZ RD	PILLAR VALLEY NSW	2462
82 <Null>	668523 DP	82/668523	800 FIRTH HEINZ RD	PILLAR VALLEY NSW	2462
38 <Null>	751378 DP	38/751378	326 MITCHELL RD	PILLAR VALLEY NSW	2462
1 <Null>	345196 DP	1/345196	800 FIRTH HEINZ RD	PILLAR VALLEY NSW	2462
139 <Null>	751378 DP	139/751378	800 FIRTH HEINZ RD	PILLAR VALLEY NSW	2462
3 <Null>	127090 DP	3/127090	800 FIRTH HEINZ RD	PILLAR VALLEY NSW	2462
2 <Null>	127090 DP	2/127090	800 FIRTH HEINZ RD	PILLAR VALLEY NSW	2462
1 <Null>	127090 DP	1/127090	800 FIRTH HEINZ RD	PILLAR VALLEY NSW	2462
56 <Null>	751378 DP	56/751378	59 BARRYS BRIDGE RD	PILLAR VALLEY NSW	2462
5 <Null>	255623 DP	5/255623	FIRTH HEINZ RD	PILLAR VALLEY NSW	2462
6 <Null>	626832 DP	6/626832	692 FIRTH HEINZ RD	PILLAR VALLEY NSW	2462
59 <Null>	751378 DP	59/751378	59 BARRYS BRIDGE RD	PILLAR VALLEY NSW	2462
55 <Null>	751378 DP	55/751378	FIRTH HEINZ RD	PILLAR VALLEY NSW	2462

Schedule 2 Wild Horse Management Area Lot/DP's

3 <Null>	255623 DP	3/255623	685 FIRTH HEINZ RD	PILLAR VALLEY	NSW	2462
2 <Null>	255623 DP	2/255623	669 FIRTH HEINZ RD	PILLAR VALLEY	NSW	2462
1 <Null>	255623 DP	1/255623	633 FIRTH HEINZ RD	PILLAR VALLEY	NSW	2462
2 <Null>	751359 DP	2/751359	OFF, WOOLI RD	BOOKRAM	NSW	2460
1072 <Null>	773077 DP	1072/773077	BARRYS BRIDGE RD	PILLAR VALLEY	NSW	2462
106 <Null>	751365 DP	106/751365	561 FIRTH HEINZ RD	PILLAR VALLEY	NSW	2462
88 <Null>	751365 DP	88/751365	561 FIRTH HEINZ RD	PILLAR VALLEY	NSW	2462
113 <Null>	751365 DP	113/751365	233 FIRTH HEINZ RD	PILLAR VALLEY	NSW	2462
1 <Null>	127107 DP	1/127107	FIRTH HEINZ RD	PILLAR VALLEY	NSW	2462
177 <Null>	751365 DP	177/751365	177 BARRYS BRIDGE RD	PILLAR VALLEY	NSW	2462
2 <Null>	127121 DP	2/127121	233 FIRTH HEINZ RD	PILLAR VALLEY	NSW	2462
283 <Null>	725844 DP	283/725844	FIRTH HEINZ RD	PILLAR VALLEY	NSW	2462
149 <Null>	751365 DP	149/751365	650 BOSTOCK RD	PILLAR VALLEY	NSW	2462
282 <Null>	725844 DP	282/725844		<Null>	<Null>	<Null>
116 <Null>	751365 DP	116/751365	127 FIRTH HEINZ RD	PILLAR VALLEY	NSW	2462
52 <Null>	751365 DP	52/751365	81 FOSTER HUT LANE	PILLAR VALLEY	NSW	2462
7002 <Null>	92558 DP	7002/92558	WOOLI RD	PILLAR VALLEY	NSW	2462
109 <Null>	751365 DP	109/751365	BOSTOCK RD	TUCABIA	NSW	2462
3 <Null>	613862 DP	3/613862	491 BOSTOCK RD	PILLAR VALLEY	NSW	2462
8 <Null>	710002 DP	8/710002	437 BOSTOCK RD	PILLAR VALLEY	NSW	2462
1 <Null>	613862 DP	1/613862	449 BOSTOCK RD	PILLAR VALLEY	NSW	2462
2 <Null>	613862 DP	2/613862	459 BOSTOCK RD	PILLAR VALLEY	NSW	2462
1 <Null>	254538 DP	1/254538	BOSTOCK RD	TUCABIA	NSW	2462
41 <Null>	632566 DP	41/632566	553 BOSTOCK RD	PILLAR VALLEY	NSW	2462
176 <Null>	751365 DP	176/751365	RED ROOT RD	PILLAR VALLEY	NSW	2462
194 <Null>	751365 DP	194/751365	BOSTOCK RD	PILLAR VALLEY	NSW	2462
7003 <Null>	92557 DP	7003/92557	WOOLI RD	PILLAR VALLEY	NSW	2462
161 <Null>	751365 DP	161/751365	RED ROOT RD	PILLAR VALLEY	NSW	2462
192 <Null>	751365 DP	192/751365	RED ROOT RD	PILLAR VALLEY	NSW	2462
162 <Null>	751365 DP	162/751365	RED ROOT RD	PILLAR VALLEY	NSW	2462
163 <Null>	751365 DP	163/751365	RED ROOT RD	PILLAR VALLEY	NSW	2462
160 <Null>	751365 DP	160/751365	RED ROOT RD	PILLAR VALLEY	NSW	2462
159 <Null>	751365 DP	159/751365	RED ROOT RD	PILLAR VALLEY	NSW	2462
158 <Null>	751365 DP	158/751365	RED ROOT RD	PILLAR VALLEY	NSW	2462
157 <Null>	751365 DP	157/751365	RED ROOT RD	PILLAR VALLEY	NSW	2462
156 <Null>	751365 DP	156/751365	RED ROOT RD	PILLAR VALLEY	NSW	2462
155 <Null>	751365 DP	155/751365	RED ROOT RD	PILLAR VALLEY	NSW	2462
1 <Null>	510465 DP	1/510465	800 FIRTH HEINZ RD	PILLAR VALLEY	NSW	2462
3 <Null>	626832 DP	3/626832	634 FIRTH HEINZ RD	PILLAR VALLEY	NSW	2462

Schedule 2 Wild Horse Management Area Lot/DP's

9 <Null>	629451 DP	9/629451	724 FIRTH HEINZ RD	PILLAR VALLEY	NSW	2462
1071 <Null>	773077 DP	1071/773077	29 BARRYS BRIDGE RD	PILLAR VALLEY	NSW	2462
128 <Null>	751378 DP	128/751378	233 FIRTH HEINZ RD	PILLAR VALLEY	NSW	2462
3 <Null>	633576 DP	3/633576	16 CHARD CL	PILLAR VALLEY	NSW	2462
3 <Null>	702476 DP	3/702476	142 FIRTH HEINZ RD	PILLAR VALLEY	NSW	2462
1 <Null>	127121 DP	1/127121	233 FIRTH HEINZ RD	PILLAR VALLEY	NSW	2462
23 <Null>	701736 DP	23/701736	72 FOSTER HUT LANE	PILLAR VALLEY	NSW	2462
2 <Null>	749943 DP	2/749943	257 RED ROOT RD	PILLAR VALLEY	NSW	2462
3 <Null>	749943 DP	3/749943	227 RED ROOT RD	PILLAR VALLEY	NSW	2462
1 <Null>	400850 DP	1/400850	TUCABIA RUBBISH DEPOT, 52 FIRTH HEINZ RD	PILLAR VALLEY	NSW	2462
1 <Null>	702476 DP	1/702476	129 FIRTH HEINZ RD	PILLAR VALLEY	NSW	2462
137 <Null>	751365 DP	137/751365	BARRYS BRIDGE RD	PILLAR VALLEY	NSW	2462
179 <Null>	751365 DP	179/751365	BOSTOCK RD	PILLAR VALLEY	NSW	2462
1 <Null>	749943 DP	1/749943	281 RED ROOT RD	PILLAR VALLEY	NSW	2462
42 <Null>	632566 DP	42/632566	623 BOSTOCK RD	PILLAR VALLEY	NSW	2462
6 <Null>	719878 DP	6/719878	961 FIRTH HEINZ RD	PILLAR VALLEY	NSW	2462
5 <Null>	702476 DP	5/702476	180 FIRTH HEINZ RD	PILLAR VALLEY	NSW	2462
2 <Null>	702476 DP	2/702476	151 FIRTH HEINZ RD	PILLAR VALLEY	NSW	2462
1 <Null>	633576 DP	1/633576	28 CHARD CL	PILLAR VALLEY	NSW	2462
2 <Null>	633576 DP	2/633576	22 CHARD CL	PILLAR VALLEY	NSW	2462
21 <Null>	701736 DP	21/701736	390 BOSTOCK RD	PILLAR VALLEY	NSW	2462
22 <Null>	701736 DP	22/701736	440 BOSTOCK RD	PILLAR VALLEY	NSW	2462
6 <Null>	614684 DP	6/614684	419 BOSTOCK RD	PILLAR VALLEY	NSW	2462
4 <Null>	626832 DP	4/626832	664 FIRTH HEINZ RD	PILLAR VALLEY	NSW	2462
5 <Null>	626832 DP	5/626832	680 FIRTH HEINZ RD	PILLAR VALLEY	NSW	2462
4 <Null>	127090 DP	4/127090	800 FIRTH HEINZ RD	PILLAR VALLEY	NSW	2462
4 <Null>	751358 DP	4/751358	FRANKLINS RD	CALAMIA	NSW	2460
75 <Null>	751358 DP	75/751358	WOOLI RD	PILLAR VALLEY	NSW	2462
12 <Null>	751393 DP	12/751393	WOOLI RD	WOOLI	NSW	2462
78 <Null>	751358 DP	78/751358	730 WOOLI RD	PILLAR VALLEY	NSW	2462
2 <Null>	751384 DP	2/751384	WOOLI RD	WOOLI	NSW	2462
2 <Null>	718612 DP	2/718612	100 MAHOGANY DR	PILLAR VALLEY	NSW	2462
2 <Null>	791431 DP	2/791431	271 SKINNERS RD	PILLAR VALLEY	NSW	2462
1 <Null>	127080 DP	1/127080	114 SKINNERS RD	PILLAR VALLEY	NSW	2462
37 <Null>	751358 DP	37/751358	167-730 WOOLI RD	PILLAR VALLEY	NSW	2462
38 <Null>	751358 DP	38/751358	167-730 WOOLI RD	PILLAR VALLEY	NSW	2462
109 <Null>	751378 DP	109/751378	69 SKINNERS RD	PILLAR VALLEY	NSW	2462
18 <Null>	751384 DP	18/751384	WOOLI RD	BARCOONGERE	NSW	2460
44 <Null>	751378 DP	44/751378	167-730 WOOLI RD	PILLAR VALLEY	NSW	2462

Schedule 2 Wild Horse Management Area Lot/DP's

	1 <Null>	127087 DP	1/127087	69 SKINNERS RD	PILLAR VALLEY	NSW	2462
	140 <Null>	751378 DP	140/751378	69 SKINNERS RD	PILLAR VALLEY	NSW	2462
	1 <Null>	119790 DP	1/119790	69 SKINNERS RD	PILLAR VALLEY	NSW	2462
	1 <Null>	407378 DP	1/407378	1 SKINNERS RD	PILLAR VALLEY	NSW	2462
	83 <Null>	751378 DP	83/751378	69 SKINNERS RD	PILLAR VALLEY	NSW	2462
	53 <Null>	751378 DP	53/751378	69 SKINNERS RD	PILLAR VALLEY	NSW	2462
	3 <Null>	626958 DP	3/626958	1742 WOOLI RD	PILLAR VALLEY	NSW	2462
	45 <Null>	751378 DP	45/751378	1127 FIRTH HEINZ RD	PILLAR VALLEY	NSW	2462
	187 <Null>	709485 DP	187/709485	1699 WOOLI RD	PILLAR VALLEY	NSW	2462
	186 <Null>	709485 DP	186/709485	1729 WOOLI RD	PILLAR VALLEY	NSW	2462
	181 <Null>	709485 DP	181/709485	1486 WOOLI RD	PILLAR VALLEY	NSW	2462
	2 <Null>	834340 DP	2/834340	1456 WOOLI RD	PILLAR VALLEY	NSW	2462
	3 <Null>	718609 DP	3/718609	76 MAHOGANY DR	PILLAR VALLEY	NSW	2462
	182 <Null>	709485 DP	182/709485	1592 WOOLI RD	PILLAR VALLEY	NSW	2462
	1 <Null>	123545 DP	1/123545	1218 WOOLI RD	PILLAR VALLEY	NSW	2462
	1 <Null>	718609 DP	1/718609	18 MAHOGANY DR	PILLAR VALLEY	NSW	2462
	4 <Null>	259177 DP	4/259177	1199 FIRTH HEINZ RD	PILLAR VALLEY	NSW	2462
	2 <Null>	718609 DP	2/718609	40 MAHOGANY DR	PILLAR VALLEY	NSW	2462
	1 <Null>	247046 DP	1/247046	WOOLI RD	PILLAR VALLEY	NSW	2462
	1 <Null>	834340 DP	1/834340	1414 WOOLI RD	PILLAR VALLEY	NSW	2462
	5 <Null>	718609 DP	5/718609	43 MAHOGANY DR	PILLAR VALLEY	NSW	2462
	1 <Null>	619043 DP	1/619043	23 MAHOGANY DR	PILLAR VALLEY	NSW	2462
	69 <Null>	807364 DP	69/807364	1435 WOOLI RD	PILLAR VALLEY	NSW	2462
	5 <Null>	259177 DP	5/259177	1197 FIRTH HEINZ RD	PILLAR VALLEY	NSW	2462
	46 <Null>	751378 DP	46/751378	1125 FIRTH HEINZ RD	PILLAR VALLEY	NSW	2462
	74 <Null>	751378 DP	74/751378	1435 WOOLI RD	PILLAR VALLEY	NSW	2462
	9 <Null>	256426 DP	9/256426	1029 FIRTH HEINZ RD	PILLAR VALLEY	NSW	2462
	2 <Null>	259177 DP	2/259177	1064 FIRTH HEINZ RD	PILLAR VALLEY	NSW	2462
	21 <Null>	707652 DP	21/707652	963 WOOLI RD	PILLAR VALLEY	NSW	2462
	129 <Null>	751378 DP	129/751378	1152 WOOLI RD	PILLAR VALLEY	NSW	2462
A	<Null>	365273 DP	A/365273	1170 WOOLI RD	PILLAR VALLEY	NSW	2462
	4 <Null>	623099 DP	4/623099	214 LLOYDS RD	PILLAR VALLEY	NSW	2462
B	<Null>	365274 DP	B/365274	1178 WOOLI RD	PILLAR VALLEY	NSW	2462
	23 <Null>	751378 DP	23/751378	1218 WOOLI RD	PILLAR VALLEY	NSW	2462
	1 <Null>	608160 DP	1/608160	217 LLOYDS RD	PILLAR VALLEY	NSW	2462
	2 <Null>	608160 DP	2/608160	183 LLOYDS RD	PILLAR VALLEY	NSW	2462
	3 <Null>	243615 DP	3/243615	934 EIGHT MILE LANE	SANDY CROSSING	NSW	2460
	2 <Null>	805090 DP	2/805090	1218 WOOLI RD	PILLAR VALLEY	NSW	2462
	100 <Null>	751378 DP	100/751378	OFF, EIGHT MILE LANE	SANDY CROSSING	NSW	2460

Schedule 2 Wild Horse Management Area Lot/DP's

2 <Null>	591575 DP	2/591575	810 EIGHT MILE LANE	SANDY CROSSING NSW	2460
94 <Null>	751374 DP	94/751374	112 STONEHOUSE RD	PILLAR VALLEY NSW	2462
3 <Null>	221992 DP	3/221992	348 EIGHT MILE LANE	GLENUGIE NSW	2460
8 <Null>	111313 DP	8/111313	67 FIGTREES RD	CALLIOPE NSW	2462
75 <Null>	751374 DP	75/751374	388 COLDSTREAM RD	ULMARRA NSW	2462
6 <Null>	111313 DP	6/111313	67 FIGTREES RD	CALLIOPE NSW	2462
7 <Null>	111313 DP	7/111313	67 FIGTREES RD	CALLIOPE NSW	2462
1 <Null>	565404 DP	1/565404	STONEHOUSE RD	PILLAR VALLEY NSW	2462
110 <Null>	751374 DP	110/751374	95 SUNNYSIDE RD	PILLAR VALLEY NSW	2462
80 <Null>	751358 DP	80/751358	265 STONEHOUSE RD	PILLAR VALLEY NSW	2462
30 <Null>	751378 DP	30/751378	167-730 WOOLI RD	PILLAR VALLEY NSW	2462
2 <Null>	565404 DP	2/565404	STONEHOUSE RD	PILLAR VALLEY NSW	2462
54 <Null>	751358 DP	54/751358	1773 BIG RIVER WAY	CLARENZA NSW	2460
32 <Null>	751358 DP	32/751358	EIGHT MILE LANE	GLENUGIE NSW	2460
74 <Null>	751358 DP	74/751358	645 FRANKLINS RD	CALAMIA NSW	2460
73 <Null>	751358 DP	73/751358	FRANKLINS RD	CALAMIA NSW	2460
71 <Null>	751358 DP	71/751358	728 WOOLI RD	PILLAR VALLEY NSW	2462
11 <Null>	628794 DP	11/628794	723 FRANKLINS RD	CALAMIA NSW	2460
34 <Null>	751358 DP	34/751358	FRANKLINS RD	CALAMIA NSW	2460
29 <Null>	751358 DP	29/751358	645 FRANKLINS RD	CALAMIA NSW	2460
66 <Null>	751358 DP	66/751358	645 FRANKLINS RD	CALAMIA NSW	2460
22 <Null>	751358 DP	22/751358	728 WOOLI RD	PILLAR VALLEY NSW	2462
16 <Null>	751358 DP	16/751358	FRANKLINS RD	CALAMIA NSW	2460
26 <Null>	751358 DP	26/751358	FRANKLINS RD	CALAMIA NSW	2460
23 <Null>	751358 DP	23/751358	508 FRANKLINS RD	CALAMIA NSW	2460
41 <Null>	751358 DP	41/751358	FRANKLINS RD	CALAMIA NSW	2460
56 <Null>	751358 DP	56/751358	FRANKLINS RD	CALAMIA NSW	2460
35 <Null>	751358 DP	35/751358	BALD KNOB TICK GATE RD	CALAMIA NSW	2460
27 <Null>	751358 DP	27/751358	BALD KNOB TICK GATE RD	CALAMIA NSW	2460
117 <Null>	751378 DP	117/751378	WOOLI RD	PILLAR VALLEY NSW	2462
105 <Null>	751378 DP	105/751378	52 SKINNERS RD	PILLAR VALLEY NSW	2462
1 <Null>	240931 DP	1/240931	52 SKINNERS RD	PILLAR VALLEY NSW	2462
2 <Null>	751378 DP	2/751378	69 SKINNERS RD	PILLAR VALLEY NSW	2462
1 <Null>	805090 DP	1/805090	1328 WOOLI RD	PILLAR VALLEY NSW	2462
3 <Null>	259177 DP	3/259177	1058 FIRTH HEINZ RD	PILLAR VALLEY NSW	2462
2 <Null>	263479 DP	2/263479	1026 FIRTH HEINZ RD	PILLAR VALLEY NSW	2462
112 <Null>	751378 DP	112/751378	910 EIGHT MILE LANE	SANDY CROSSING NSW	2460
1 <Null>	591575 DP	1/591575	776 EIGHT MILE LANE	SANDY CROSSING NSW	2460
11 <Null>	751358 DP	11/751358	645 FRANKLINS RD	CALAMIA NSW	2460



Schedule 2 Wild Horse Management Area Lot/DP's

10 <Null>	751358 DP	10/751358	645 FRANKLINS RD	CALAMIA	NSW	2460
36 <Null>	751358 DP	36/751358	728 WOOLI RD	PILLAR VALLEY	NSW	2462
42 <Null>	751358 DP	42/751358	OFF, FRANKLINS RD	CALAMIA	NSW	2460
25 <Null>	751358 DP	25/751358	510 FRANKLINS RD	CALAMIA	NSW	2460
6 <Null>	751393 DP	6/751393	1069 COLLETTS CROSSING RD	BARCOONGERE	NSW	2460
1 <Null>	751384 DP	1/751384	WOOLI RD	WOOLI	NSW	2462
1 <Null>	626958 DP	1/626958	1812 WOOLI RD	PILLAR VALLEY	NSW	2462
184 <Null>	709485 DP	184/709485	1588 WOOLI RD	PILLAR VALLEY	NSW	2462
6 <Null>	623099 DP	6/623099	176 LLOYDS RD	PILLAR VALLEY	NSW	2462
105 <Null>	751374 DP	105/751374	52 SUNNYSIDE RD	PILLAR VALLEY	NSW	2462
3 <Null>	263479 DP	3/263479	1029 FIRTH HEINZ RD	PILLAR VALLEY	NSW	2462
95 <Null>	751374 DP	95/751374	112 STONEHOUSE RD	PILLAR VALLEY	NSW	2462
10 <Null>	628794 DP	10/628794	649 FRANKLINS RD	CALAMIA	NSW	2460
43 <Null>	751358 DP	43/751358	OFF, FRANKLINS RD	CALAMIA	NSW	2460
24 <Null>	751358 DP	24/751358	510 FRANKLINS RD	CALAMIA	NSW	2460
33 <Null>	751358 DP	33/751358	FRANKLINS RD	CALAMIA	NSW	2460
17 <Null>	256426 DP	17/256426	1 WOOLI RD	PILLAR VALLEY	NSW	2462
13 <Null>	256426 DP	13/256426	1 WOOLI RD	PILLAR VALLEY	NSW	2462
39 <Null>	751393 DP	39/751393	YELLOW CUTTING RD	BARCOONGERE	NSW	2460
4 <Null>	718609 DP	4/718609	92 MAHOGANY DR	PILLAR VALLEY	NSW	2462
7004 <Null>	92583 DP	7004/92583	WOOLI RD	BARCOONGERE	NSW	2460
9 <Null>	626672 DP	9/626672	1157 WOOLI RD	PILLAR VALLEY	NSW	2462
71 <Null>	807364 DP	71/807364	1395 WOOLI RD	PILLAR VALLEY	NSW	2462
15 <Null>	256426 DP	15/256426	1080 FIRTH HEINZ RD	PILLAR VALLEY	NSW	2462
11 <Null>	256426 DP	11/256426	1125 FIRTH HEINZ RD	PILLAR VALLEY	NSW	2462
1 <Null>	791431 DP	1/791431	270 SKINNERS RD	PILLAR VALLEY	NSW	2462
7 <Null>	626672 DP	7/626672	1131 WOOLI RD	PILLAR VALLEY	NSW	2462
8 <Null>	626672 DP	8/626672	1135 WOOLI RD	PILLAR VALLEY	NSW	2462
1 <Null>	625956 DP	1/625956	74 LLOYDS RD	PILLAR VALLEY	NSW	2462
3 <Null>	625956 DP	3/625956	116 LLOYDS RD	PILLAR VALLEY	NSW	2462
5 <Null>	623099 DP	5/623099	202 LLOYDS RD	PILLAR VALLEY	NSW	2462
16 <Null>	256426 DP	16/256426	1 WOOLI RD	PILLAR VALLEY	NSW	2462
2 <Null>	590732 DP	2/590732	237-239 GRAYS RD	HALFWAY CREEK	NSW	2460
1 <Null>	414716 DP	1/414716	297 GRAYS RD	HALFWAY CREEK	NSW	2460
14 <Null>	751368 DP	14/751368	117 MCPHILLIPS RD	HALFWAY CREEK	NSW	2460
4 <Null>	751381 DP	4/751381	YELLOW CUTTING RD	BARCOONGERE	NSW	2460
76 <Null>	751368 DP	76/751368	LOT 76 BALD KNOB TICK GATE RD	HALFWAY CREEK	NSW	2460
41 <Null>	751368 DP	41/751368	379 DEEP CREEK RD	ULMARRA	NSW	2462
52 <Null>	751368 DP	52/751368	379 DEEP CREEK RD	ULMARRA	NSW	2462

Schedule 2 Wild Horse Management Area Lot/DP's

114 <Null>	751368 DP	114/751368	PACIFIC HWY	HALFWAY CREEK	NSW	2460
64 <Null>	751368 DP	64/751368	PACIFIC HWY	HALFWAY CREEK	NSW	2460
50 <Null>	751368 DP	50/751368	PACIFIC HWY	HALFWAY CREEK	NSW	2460
131 <Null>	48274 DP	131/48274	PACIFIC HWY	HALFWAY CREEK	NSW	2460
1 <Null>	736915 DP	1/736915	15 LUTHERS RD	HALFWAY CREEK	NSW	2460
49 <Null>	751368 DP	49/751368	BRIDGE ST	GLENREAGH	NSW	2450
4 <Null>	593325 DP	4/593325	127 LUTHERS RD	HALFWAY CREEK	NSW	2460
3 <Null>	579136 DP	3/579136	109 LUTHERS RD	HALFWAY CREEK	NSW	2460
9 <Null>	751368 DP	9/751368		<Null>	<Null>	<Null>
5 <Null>	593325 DP	5/593325	171 LUTHERS RD	HALFWAY CREEK	NSW	2460
5 <Null>	587878 DP	5/587878	104 LUTHERS RD	HALFWAY CREEK	NSW	2460
6 <Null>	587878 DP	6/587878	110 LUTHERS RD	HALFWAY CREEK	NSW	2460
4 <Null>	700717 DP	4/700717	56 GRAYS RD	HALFWAY CREEK	NSW	2460
11 <Null>	746342 DP	11/746342	108 GRAYS RD	HALFWAY CREEK	NSW	2460
3 <Null>	751368 DP	3/751368		<Null>	<Null>	<Null>
12 <Null>	746342 DP	12/746342	119 GRAYS RD	HALFWAY CREEK	NSW	2460
1 <Null>	509001 DP	1/509001	217 GRAYS RD	HALFWAY CREEK	NSW	2460
1 <Null>	843089 DP	1/843089	470 FRANKLINS RD	CALAMIA	NSW	2460
2 <Null>	843089 DP	2/843089	502 FRANKLINS RD	CALAMIA	NSW	2460
60 <Null>	751365 DP	60/751365	OFF SOMERVALE RD	PILLAR VALLEY	NSW	2462
15 <Null>	705682 DP	15/705682	319 DIRTY CREEK RD	DIRTY CREEK	NSW	2456
10 <Null>	849704 DP	10/849704	1159 WOOLI RD	PILLAR VALLEY	NSW	2462
3 <Null>	608160 DP	3/608160	165 LLOYDS RD	PILLAR VALLEY	NSW	2462
47 <Null>	47009 DP	47/47009	MAIN ST	WOOLI	NSW	2462
16 <Null>	751384 DP	16/751384	WOOLI RD	WOOLI	NSW	2462
139 <Null>	751389 DP	139/751389	OFF COLDSTREAM RD	PILLAR VALLEY	NSW	2462
6 <Null>	751359 DP	6/751359		<Null>	<Null>	<Null>
2 <Null>	625956 DP	2/625956	82 LLOYDS RD	PILLAR VALLEY	NSW	2462
1 <Null>	857020 DP	1/857020	44 STONEHOUSE RD	PILLAR VALLEY	NSW	2462
7001 <Null>	92464 DP	7001/92464	VCL, HIBISCUS AVE	BROOMS HEAD	NSW	2463
8 <Null>	746643 DP	8/746643		<Null>	<Null>	<Null>
21 <Null>	862801 DP	21/862801	1810 WOOLI RD	PILLAR VALLEY	NSW	2462
22 <Null>	862801 DP	22/862801	1761 WOOLI RD	PILLAR VALLEY	NSW	2462
8 <Null>	869529 DP	8/869529	148 FIRTH HEINZ RD	PILLAR VALLEY	NSW	2462
1 <Null>	870691 DP	1/870691	1924 BROOMS HEAD RD	TALOUMBI	NSW	2463
2 <Null>	870691 DP	2/870691	BROOMS HEAD RD	BROOMS HEAD	NSW	2463
108 <Null>	751374 DP	108/751374	774 EIGHT MILE LANE	SANDY CROSSING	NSW	2460
95 <Null>	748390 DP	95/748390		<Null>	<Null>	<Null>
30 <Null>	751359 DP	30/751359	SANDON BACK TRL	SANDON	NSW	2463

Schedule 2 Wild Horse Management Area Lot/DP's

281 <Null>	725925 DP	281/725925	71 RED ROOT RD	PILLAR VALLEY	NSW	2462
74 <Null>	751380 DP	74/751380		<Null>	<Null>	<Null>
315 <Null>	877257 DP	315/877257	46 LEMON TREE RD	HALFWAY CREEK	NSW	2460
312 <Null>	877257 DP	312/877257	HALFWAY CREEK BUSHFIRE SHED, 4982 PACIFIC HWY	HALFWAY CREEK	NSW	2460
12 <Null>	879175 DP	12/879175		<Null>	<Null>	<Null>
14 <Null>	787246 DP	14/787246	7 LUTHERS RD	HALFWAY CREEK	NSW	2460
7004 <Null>	92466 DP	7004/92466	HIBISCUS AV PUBLIC RESERVE, HIBISCUS AVE	BROOMS HEAD	NSW	2463
7003 <Null>	92467 DP	7003/92467	OCEAN RD	BROOMS HEAD	NSW	2463
7003 <Null>	1032248 DP	7003/1032248	WOOLI CENTENARY OF FEDERATION RESERVE, MAIN S	WOOLI	NSW	2462
171 <Null>	751365 DP	171/751365	FIRTH HEINZ RD	PILLAR VALLEY	NSW	2462
117 <Null>	751365 DP	117/751365	BARRYS BRIDGE RD	PILLAR VALLEY	NSW	2462
103 <Null>	751365 DP	103/751365	BARRYS BRIDGE RD	PILLAR VALLEY	NSW	2462
15 <Null>	751360 DP	15/751360	EAST RD	BROOMS HEAD	NSW	2463
4 <Null>	749943 DP	4/749943	184 RED ROOT RD	PILLAR VALLEY	NSW	2462
5 <Null>	749943 DP	5/749943	222 RED ROOT RD	PILLAR VALLEY	NSW	2462
6 <Null>	749943 DP	6/749943	268 RED ROOT RD	PILLAR VALLEY	NSW	2462
7006 <Null>	92568 DP	7006/92568	BROOMS HEAD RD	BROOMS HEAD	NSW	2463
30 <Null>	878969 DP	30/878969		<Null>	<Null>	<Null>
1252 <Null>	777419 DP	1252/777419	4614 PACIFIC HWY	HALFWAY CREEK	NSW	2460
61 <Null>	1010502 DP	61/1010502	548 FIRTH HEINZ RD	PILLAR VALLEY	NSW	2462
62 <Null>	1010502 DP	62/1010502	354 FIRTH HEINZ RD	PILLAR VALLEY	NSW	2462
19 <Null>	751393 DP	19/751393	POWERLINE TRL	BARCOONGERE	NSW	2460
40 <Null>	40063 DP	40/40063	112 RIVERSIDE DR	WOOLI	NSW	2462
24 <Null>	751393 DP	24/751393	BRIDGE ST	GLENREAGH	NSW	2450
41 <Null>	40063 DP	41/40063	112 RIVERSIDE DR	WOOLI	NSW	2462
49 <Null>	729461 DP	49/729461	114 RIVERSIDE DR	WOOLI	NSW	2462
42 <Null>	40063 DP	42/40063	114 RIVERSIDE DR	WOOLI	NSW	2462
43 <Null>	40063 DP	43/40063	114 RIVERSIDE DR	WOOLI	NSW	2462
44 <Null>	40063 DP	44/40063	112 RIVERSIDE DR	WOOLI	NSW	2462
45 <Null>	40063 DP	45/40063	112 RIVERSIDE DR	WOOLI	NSW	2462
38 <Null>	751393 DP	38/751393	WOOLI KIOSK AND NEWSAGENCY, 110 RIVERSIDE DR	WOOLI	NSW	2462
50 <Null>	1022183 DP	50/1022183	112 RIVERSIDE DR	WOOLI	NSW	2462
10 <Null>	751393 DP	10/751393	1069 COLLETTS CROSSING RD	BARCOONGERE	NSW	2460
11 <Null>	751393 DP	11/751393	WOOLI RD	WOOLI	NSW	2462
21 <Null>	751358 DP	21/751358	FRANKLINS RD	CALAMIA	NSW	2460
7001 <Null>	1035041 DP	7001/1035041	WOOLI CENTENARY OF FEDERATION RESERVE, MAIN S	WOOLI	NSW	2462
7013 <Null>	1035043 DP	7013/1035043	WOOLI CENTENARY OF FEDERATION RESERVE, MAIN S	WOOLI	NSW	2462
7011 <Null>	1035042 DP	7011/1035042	WOOLI CENTENARY OF FEDERATION RESERVE, MAIN S	WOOLI	NSW	2462
7010 <Null>	1034086 DP	7010/1034086	WOOLI CENTENARY OF FEDERATION RESERVE, MAIN S	WOOLI	NSW	2462

Schedule 2 Wild Horse Management Area Lot/DP's

70 <Null>	807364 DP	70/807364	1435 WOOLI RD	PILLAR VALLEY	NSW	2462
30 <Null>	1046211 DP	30/1046211	13 MAHOGANY DR	PILLAR VALLEY	NSW	2462
132 <Null>	1049421 DP	132/1049421	LUTHERS RD	HALFWAY CREEK	NSW	2460
37 <Null>	751368 DP	37/751368	LUTHERS RD	HALFWAY CREEK	NSW	2460
133 <Null>	1049421 DP	133/1049421	LUTHERS RD	HALFWAY CREEK	NSW	2460
121 <Null>	751368 DP	121/751368	24 LUTHERS RD	HALFWAY CREEK	NSW	2460
3 <Null>	590732 DP	3/590732	262 GRAYS RD	HALFWAY CREEK	NSW	2460
1 <Null>	590732 DP	1/590732	242 GRAYS RD	HALFWAY CREEK	NSW	2460
10 <Null>	751381 DP	10/751381	117 MCPHILLIPS RD	HALFWAY CREEK	NSW	2460
4 <Null>	592569 DP	4/592569	320 GRAYS RD	HALFWAY CREEK	NSW	2460
15 <Null>	751393 DP	15/751393	COLLETTS CROSSING RD	BARCOONGERE	NSW	2460
34 <Null>	751393 DP	34/751393	BRIDGE ST	GLENREAGH	NSW	2450
7007 <Null>	96616 DP	7007/96616	BROOMS HEAD RD	BROOMS HEAD	NSW	2463
6 <Null>	601393 DP	6/601393		<Null>	<Null>	<Null>
1 <Null>	593452 DP	1/593452	BROOMS HEAD RD	BROOMS HEAD	NSW	2463
10 <Null>	1066648 DP	10/1066648	19 GRAYS RD	HALFWAY CREEK	NSW	2460
182 <Null>	588190 DP	182/588190	191 DIRTY CREEK RD	DIRTY CREEK	NSW	2456
13 <Null>	751381 DP	13/751381	COLLETTS CROSSING RD	BARCOONGERE	NSW	2460
12 <Null>	751381 DP	12/751381	COLLETTS CROSSING RD	BARCOONGERE	NSW	2460
36 <Null>	751393 DP	36/751393	BRIDGE ST	GLENREAGH	NSW	2450
6 <Null>	702476 DP	6/702476	FIRTH HEINZ RD	PILLAR VALLEY	NSW	2462
10 <Null>	751384 DP	10/751384	BRIDGE ST	GLENREAGH	NSW	2450
11 <Null>	751384 DP	11/751384	BRIDGE ST	GLENREAGH	NSW	2450
12 <Null>	751384 DP	12/751384	WOOLI RD	WOOLI	NSW	2462
13 <Null>	751384 DP	13/751384	MINNIE WATER RD	MINNIE WATER	NSW	2462
14 <Null>	751384 DP	14/751384		<Null>	<Null>	<Null>
8 <Null>	751384 DP	8/751384	MINNIE WATER RD	MINNIE WATER	NSW	2462
9 <Null>	751384 DP	9/751384	WOOLI RD	WOOLI	NSW	2462
108 <Null>	751365 DP	108/751365		<Null>	<Null>	<Null>
119 <Null>	751365 DP	119/751365	BARRYS BRIDGE RD	PILLAR VALLEY	NSW	2462
129 <Null>	751365 DP	129/751365	BOSTOCK RD	PILLAR VALLEY	NSW	2462
130 <Null>	751365 DP	130/751365	BOSTOCK RD	PILLAR VALLEY	NSW	2462
131 <Null>	751365 DP	131/751365	146 BARRYS BRIDGE RD	PILLAR VALLEY	NSW	2462
132 <Null>	751365 DP	132/751365	146 BARRYS BRIDGE RD	PILLAR VALLEY	NSW	2462
134 <Null>	751365 DP	134/751365	146 BARRYS BRIDGE RD	PILLAR VALLEY	NSW	2462
139 <Null>	751365 DP	139/751365	L 139 RED ROOT RD	PILLAR VALLEY	NSW	2462
140 <Null>	751365 DP	140/751365	L 139 RED ROOT RD	PILLAR VALLEY	NSW	2462
150 <Null>	751365 DP	150/751365	RED ROOT RD	PILLAR VALLEY	NSW	2462
151 <Null>	751365 DP	151/751365	RED ROOT RD	PILLAR VALLEY	NSW	2462

Schedule 2 Wild Horse Management Area Lot/DP's

152 <Null>	751365 DP	152/751365	RED ROOT RD	PILLAR VALLEY	NSW	2462
153 <Null>	751365 DP	153/751365	RED ROOT RD	PILLAR VALLEY	NSW	2462
154 <Null>	751365 DP	154/751365	RED ROOT RD	PILLAR VALLEY	NSW	2462
166 <Null>	751365 DP	166/751365	348 BOSTOCK RD	PILLAR VALLEY	NSW	2462
172 <Null>	751365 DP	172/751365	233 FIRTH HEINZ RD	PILLAR VALLEY	NSW	2462
11 <Null>	1053907 DP	11/1053907	562 EIGHT MILE LANE	GLENUGIE	NSW	2460
113 <Null>	751378 DP	113/751378	FIRTH HEINZ RD	PILLAR VALLEY	NSW	2462
130 <Null>	751378 DP	130/751378	FIRTH HEINZ RD	PILLAR VALLEY	NSW	2462
132 <Null>	751378 DP	132/751378	632 FIRTH HEINZ RD	PILLAR VALLEY	NSW	2462
19 <Null>	751378 DP	19/751378	114 SKINNERS RD	PILLAR VALLEY	NSW	2462
40 <Null>	751378 DP	40/751378	1773 WOOLI RD	PILLAR VALLEY	NSW	2462
50 <Null>	751378 DP	50/751378	167-730 WOOLI RD	PILLAR VALLEY	NSW	2462
66 <Null>	751378 DP	66/751378	FIRTH HEINZ RD	PILLAR VALLEY	NSW	2462
67 <Null>	751378 DP	67/751378	BARRYS BRIDGE RD	PILLAR VALLEY	NSW	2462
68 <Null>	751378 DP	68/751378	BARRYS BRIDGE RD	PILLAR VALLEY	NSW	2462
84 <Null>	751378 DP	84/751378	69 SKINNERS RD	PILLAR VALLEY	NSW	2462
87 <Null>	751378 DP	87/751378	112 STONEHOUSE RD	PILLAR VALLEY	NSW	2462
11 <Null>	615494 DP	11/615494	1080 FIRTH HEINZ RD	PILLAR VALLEY	NSW	2462
12 <Null>	615494 DP	12/615494	1120 FIRTH HEINZ RD	PILLAR VALLEY	NSW	2462
1 <Null>	751368 DP	1/751368	PACIFIC HWY	HALFWAY CREEK	NSW	2460
109 <Null>	751368 DP	109/751368	PACIFIC HWY	HALFWAY CREEK	NSW	2460
110 <Null>	751368 DP	110/751368	PACIFIC HWY	HALFWAY CREEK	NSW	2460
118 <Null>	751368 DP	118/751368	PACIFIC HWY	HALFWAY CREEK	NSW	2460
2 <Null>	751368 DP	2/751368		<Null>	<Null>	<Null>
31 <Null>	751368 DP	31/751368	PACIFIC HWY	HALFWAY CREEK	NSW	2460
33 <Null>	751368 DP	33/751368	185-186 LUTHERS RD	HALFWAY CREEK	NSW	2460
38 <Null>	751368 DP	38/751368	146 JULIES RD	HALFWAY CREEK	NSW	2460
4 <Null>	751368 DP	4/751368		<Null>	<Null>	<Null>
55 <Null>	751368 DP	55/751368	PACIFIC HWY	HALFWAY CREEK	NSW	2460
7 <Null>	751368 DP	7/751368	4648 PACIFIC HWY	HALFWAY CREEK	NSW	2460
71 <Null>	751368 DP	71/751368	PACIFIC HWY	HALFWAY CREEK	NSW	2460
72 <Null>	751368 DP	72/751368	PACIFIC HWY	HALFWAY CREEK	NSW	2460
74 <Null>	751368 DP	74/751368	PACIFIC HWY	HALFWAY CREEK	NSW	2460
7002 <Null>	92585 DP	7002/92585	WOOLI RD	PILLAR VALLEY	NSW	2462
22 <Null>	751374 DP	22/751374	95 SUNNYSIDE RD	PILLAR VALLEY	NSW	2462
23 <Null>	751374 DP	23/751374	95 SUNNYSIDE RD	PILLAR VALLEY	NSW	2462
36 <Null>	751374 DP	36/751374	67 FIGTREES RD	CALLIOPE	NSW	2462
83 <Null>	751374 DP	83/751374	398 COLDSTREAM RD	ULMARRA	NSW	2462
3 <Null>	565404 DP	3/565404	265 STONEHOUSE RD	PILLAR VALLEY	NSW	2462

Schedule 2 Wild Horse Management Area Lot/DP's

151 <Null>	612749 DP	151/612749	4642 PACIFIC HWY	HALFWAY CREEK	NSW	2460
4 <Null>	633576 DP	4/633576	295 FIRTH HEINZ RD	PILLAR VALLEY	NSW	2462
23 <Null>	828539 DP	23/828539	EIGHT MILE LANE	GLENUGIE	NSW	2460
31 <Null>	878969 DP	31/878969	4901 PACIFIC HWY	HALFWAY CREEK	NSW	2460
46 <Null>	47009 DP	46/47009	MAIN ST	WOOLI	NSW	2462
1 <Null>	751360 DP	1/751360	CANDOLE FOREST RD	BROOMS HEAD	NSW	2463
10 <Null>	751360 DP	10/751360	SANDON RIVER RD	THE SANDON	NSW	2463
12 <Null>	751360 DP	12/751360		<Null>	<Null>	<Null>
14 <Null>	751360 DP	14/751360	SANDON RIVER RD	THE SANDON	NSW	2463
16 <Null>	751360 DP	16/751360	EAST RD	BROOMS HEAD	NSW	2463
17 <Null>	751360 DP	17/751360	SANDON RIVER RD	THE SANDON	NSW	2463
2 <Null>	751360 DP	2/751360	CANDOLE FOREST RD	BROOMS HEAD	NSW	2463
6 <Null>	751360 DP	6/751360	SANDON RIVER RD	THE SANDON	NSW	2463
7 <Null>	751360 DP	7/751360	SANDON RIVER RD	THE SANDON	NSW	2463
8 <Null>	751360 DP	8/751360	FANNINGS TRL	THE SANDON	NSW	2463
1 <Null>	751393 DP	1/751393	1069 COLLETTS CROSSING RD	BARCOONGERE	NSW	2460
13 <Null>	751393 DP	13/751393	BRIDGE ST	GLENREAGH	NSW	2450
14 <Null>	751393 DP	14/751393	BRIDGE ST	GLENREAGH	NSW	2450
2 <Null>	751393 DP	2/751393	1069 COLLETTS CROSSING RD	BARCOONGERE	NSW	2460
20 <Null>	751393 DP	20/751393	BRIDGE ST	GLENREAGH	NSW	2450
21 <Null>	751393 DP	21/751393	BRIDGE ST	GLENREAGH	NSW	2450
22 <Null>	751393 DP	22/751393	COLLETTS CROSSING RD	BARCOONGERE	NSW	2460
25 <Null>	751393 DP	25/751393	BRIDGE ST	GLENREAGH	NSW	2450
26 <Null>	751393 DP	26/751393	COLLETTS CROSSING RD	BARCOONGERE	NSW	2460
27 <Null>	751393 DP	27/751393	BRIDGE ST	GLENREAGH	NSW	2450
28 <Null>	751393 DP	28/751393	FIRTHS FIRE TRL	BARCOONGERE	NSW	2460
29 <Null>	751393 DP	29/751393	BRIDGE ST	GLENREAGH	NSW	2450
3 <Null>	751393 DP	3/751393	1069 COLLETTS CROSSING RD	BARCOONGERE	NSW	2460
32 <Null>	751393 DP	32/751393	FRANKLINS BOUNDARY TRL	BARCOONGERE	NSW	2460
35 <Null>	751393 DP	35/751393	BARCOONGERE WAY	BARCOONGERE	NSW	2460
4 <Null>	751393 DP	4/751393	1069 COLLETTS CROSSING RD	BARCOONGERE	NSW	2460
5 <Null>	751393 DP	5/751393	1069 COLLETTS CROSSING RD	BARCOONGERE	NSW	2460
9 <Null>	751393 DP	9/751393	1069 COLLETTS CROSSING RD	BARCOONGERE	NSW	2460
1 <Null>	263479 DP	1/263479	994 FIRTH HEINZ RD	PILLAR VALLEY	NSW	2462
71 <Null>	733387 DP	71/733387	669 FIRTH HEINZ RD	PILLAR VALLEY	NSW	2462
7 <Null>	869529 DP	7/869529	210 FIRTH HEINZ RD	PILLAR VALLEY	NSW	2462
1 <Null>	856582 DP	1/856582	298 STONEHOUSE RD	PILLAR VALLEY	NSW	2462
2 <Null>	856582 DP	2/856582	296 STONEHOUSE RD	PILLAR VALLEY	NSW	2462
1 <Null>	751359 DP	1/751359	OFF, WOOLI RD	BOOKRAM	NSW	2460

Schedule 2 Wild Horse Management Area Lot/DP's

4 <Null>	751359 DP	4/751359	SANDON BACK TRL	SANDON	NSW	2463
5 <Null>	751359 DP	5/751359	SANDON BACK TRL	SANDON	NSW	2463
7 <Null>	751359 DP	7/751359	SANDON BACK TRL	SANDON	NSW	2463
8 <Null>	751359 DP	8/751359		<Null>	<Null>	<Null>
16 <Null>	751381 DP	16/751381	YELLOW CUTTING RD	BARCOONGERE	NSW	2460
22 <Null>	751381 DP	22/751381	FIRTHS FIRE TRL	BARCOONGERE	NSW	2460
13 <Null>	751358 DP	13/751358	728 WOOLI RD	PILLAR VALLEY	NSW	2462
14 <Null>	751358 DP	14/751358	728 WOOLI RD	PILLAR VALLEY	NSW	2462
15 <Null>	751358 DP	15/751358	728 WOOLI RD	PILLAR VALLEY	NSW	2462
19 <Null>	751358 DP	19/751358	STONEHOUSE RD	CALAMIA	NSW	2460
2 <Null>	751358 DP	2/751358	1773 BIG RIVER WAY	CLARENZA	NSW	2460
20 <Null>	751358 DP	20/751358	STONEHOUSE RD	CALAMIA	NSW	2460
3 <Null>	751358 DP	3/751358	430 STONEHOUSE RD	CALAMIA	NSW	2460
31 <Null>	751358 DP	31/751358	352 SUNNYSIDE RD	CALAMIA	NSW	2460
39 <Null>	751358 DP	39/751358	728 WOOLI RD	PILLAR VALLEY	NSW	2462
44 <Null>	751358 DP	44/751358	278 SUNNYSIDE RD	CALAMIA	NSW	2460
45 <Null>	751358 DP	45/751358	278 SUNNYSIDE RD	CALAMIA	NSW	2460
46 <Null>	751358 DP	46/751358	352 SUNNYSIDE RD	CALAMIA	NSW	2460
47 <Null>	751358 DP	47/751358	352 SUNNYSIDE RD	CALAMIA	NSW	2460
48 <Null>	751358 DP	48/751358	1773 BIG RIVER WAY	CLARENZA	NSW	2460
49 <Null>	751358 DP	49/751358	430 STONEHOUSE RD	CALAMIA	NSW	2460
5 <Null>	751358 DP	5/751358	FRANKLINS RD	CALAMIA	NSW	2460
51 <Null>	751358 DP	51/751358	EIGHT MILE LANE	GLENUGIE	NSW	2460
52 <Null>	751358 DP	52/751358	265 STONEHOUSE RD	PILLAR VALLEY	NSW	2462
57 <Null>	751358 DP	57/751358	728 WOOLI RD	PILLAR VALLEY	NSW	2462
6 <Null>	751358 DP	6/751358	FRANKLINS RD	CALAMIA	NSW	2460
60 <Null>	751358 DP	60/751358	167-730 WOOLI RD	PILLAR VALLEY	NSW	2462
61 <Null>	751358 DP	61/751358	728 WOOLI RD	PILLAR VALLEY	NSW	2462
64 <Null>	751358 DP	64/751358	730 WOOLI RD	PILLAR VALLEY	NSW	2462
65 <Null>	751358 DP	65/751358	167-730 WOOLI RD	PILLAR VALLEY	NSW	2462
67 <Null>	751358 DP	67/751358	FRANKLINS RD	CALAMIA	NSW	2460
68 <Null>	751358 DP	68/751358	712 FRANKLINS RD	CALAMIA	NSW	2460
69 <Null>	751358 DP	69/751358	730 WOOLI RD	PILLAR VALLEY	NSW	2462
7 <Null>	751358 DP	7/751358	FRANKLINS RD	CALAMIA	NSW	2460
70 <Null>	751358 DP	70/751358	730 WOOLI RD	PILLAR VALLEY	NSW	2462
76 <Null>	751358 DP	76/751358	167-730 WOOLI RD	PILLAR VALLEY	NSW	2462
77 <Null>	751358 DP	77/751358	FRANKLINS RD	CALAMIA	NSW	2460
79 <Null>	751358 DP	79/751358	728 WOOLI RD	PILLAR VALLEY	NSW	2462
8 <Null>	751358 DP	8/751358	140 BOWLINGS RD	ULMARRA	NSW	2462

Schedule 2 Wild Horse Management Area Lot/DP's

9 <Null>	751358 DP	9/751358	645 FRANKLINS RD	CALAMIA	NSW	2460
183 <Null>	709485 DP	183/709485	1247 FIRTH HEINZ RD	PILLAR VALLEY	NSW	2462
185 <Null>	709485 DP	185/709485	1693 WOOLI RD	PILLAR VALLEY	NSW	2462
3 <Null>	591575 DP	3/591575	834 EIGHT MILE LANE	SANDY CROSSING	NSW	2460
4 <Null>	591575 DP	4/591575	898 EIGHT MILE LANE	SANDY CROSSING	NSW	2460
1 <Null>	718612 DP	1/718612	215 SKINNERS RD	PILLAR VALLEY	NSW	2462
12 <Null>	863562 DP	12/863562	MINNIE WATER WATER RESERVOIR SITE, MINNIE WATER	MINNIE WATER	NSW	2462
3 <Null>	537077 DP	3/537077	WOOLI RD	WOOLI	NSW	2462
5 <Null>	633403 DP	5/633403	61 LEMON TREE RD	HALFWAY CREEK	NSW	2460
81 <Null>	612750 DP	81/612750	4644 PACIFIC HWY	HALFWAY CREEK	NSW	2460
2 <Null>	857020 DP	2/857020	241 STONEHOUSE RD	PILLAR VALLEY	NSW	2462
3 <Null>	870691 DP	3/870691	BROOMS HEAD RD	BROOMS HEAD	NSW	2463
3 <Null>	700717 DP	3/700717	GRAYS RD	HALFWAY CREEK	NSW	2460
68 <Null>	807364 DP	68/807364	1435 WOOLI RD	PILLAR VALLEY	NSW	2462
801 <Null>	854829 DP	801/854829	848 FIRTH HEINZ RD	PILLAR VALLEY	NSW	2462
9 <Null>	710002 DP	9/710002	345 BOSTOCK RD	PILLAR VALLEY	NSW	2462
7015 <Null>	1081893 DP	7015/1081893	POINSETTIA CRES	BROOMS HEAD	NSW	2463
80 <Null>	1081213 DP	80/1081213	708 FIRTH HEINZ RD	PILLAR VALLEY	NSW	2462
81 <Null>	1081213 DP	81/1081213	700 FIRTH HEINZ RD	PILLAR VALLEY	NSW	2462
7009 <Null>	1081891 DP	7009/1081891	POINSETTIA CRES	BROOMS HEAD	NSW	2463
7016 <Null>	1082001 DP	7016/1082001	POINSETTIA CRES	BROOMS HEAD	NSW	2463
32 <Null>	1085138 DP	32/1085138	1367 WOOLI RD	PILLAR VALLEY	NSW	2462
31 <Null>	1085138 DP	31/1085138	1371 WOOLI RD	PILLAR VALLEY	NSW	2462
33 <Null>	1085138 DP	33/1085138	1231 WOOLI RD	PILLAR VALLEY	NSW	2462
11 <Null>	1090907 DP	11/1090907	1163 WOOLI RD	PILLAR VALLEY	NSW	2462
12 <Null>	1090907 DP	12/1090907	1201 WOOLI RD	PILLAR VALLEY	NSW	2462
40 <Null>	1091464 DP	40/1091464	216 GRAYS RD	HALFWAY CREEK	NSW	2460
41 <Null>	1091464 DP	41/1091464	214 GRAYS RD	HALFWAY CREEK	NSW	2460
42 <Null>	1091464 DP	42/1091464	218 GRAYS RD	HALFWAY CREEK	NSW	2460
43 <Null>	1091464 DP	43/1091464	212 GRAYS RD	HALFWAY CREEK	NSW	2460
316 <Null>	1096092 DP	316/1096092	4974 PACIFIC HWY	HALFWAY CREEK	NSW	2460
2 <Null>	1095139 DP	2/1095139	35 OCEAN RD	BROOMS HEAD	NSW	2463
2 <Null>	1102720 DP	2/1102720	SANDON RIVER RD	THE SANDON	NSW	2463
3 <Null>	1102720 DP	3/1102720	SANDON RIVER RD	THE SANDON	NSW	2463
1 <Null>	1102720 DP	1/1102720	SANDON RIVER RD	THE SANDON	NSW	2463
7017 <Null>	1108436 DP	7017/1108436	OCEAN RD	BROOMS HEAD	NSW	2463
7018 <Null>	1108437 DP	7018/1108437	POINSETTIA CRES	BROOMS HEAD	NSW	2463
7002 <Null>	1114218 DP	7002/1114218	WOOLI BREAKWATER, CABBAGE TREE RD	BARCOONGERE	NSW	2460
1 <Null>	1114216 DP	1/1114216	233 FIRTH HEINZ RD	PILLAR VALLEY	NSW	2462



Schedule 2 Wild Horse Management Area Lot/DP's

2 <Null>	1114216 DP	2/1114216	233 FIRTH HEINZ RD	PILLAR VALLEY	NSW	2462
7023 <Null>	1116131 DP	7023/1116131	POINSETTIA CRES	BROOMS HEAD	NSW	2463
1 <Null>	1116870 DP	1/1116870	SKINNERS RD	PILLAR VALLEY	NSW	2462
1 <Null>	1116008 DP	1/1116008	898 EIGHT MILE LANE	SANDY CROSSING	NSW	2460
7004 <Null>	1125709 DP	7004/1125709	WOOLI RD	PILLAR VALLEY	NSW	2462
100 <Null>	1132126 DP	100/1132126	BOSTOCK RD	TUCABIA	NSW	2462
7001 <Null>	1131214 DP	7001/1131214	PACIFIC HWY	HALFWAY CREEK	NSW	2460
7000 <Null>	1131214 DP	7000/1131214	4650 PACIFIC HWY	HALFWAY CREEK	NSW	2460
2 <Null>	1136806 DP	2/1136806	210 FIRTH HEINZ RD	PILLAR VALLEY	NSW	2462
1 <Null>	1136806 DP	1/1136806	FIRTH HEINZ RD	PILLAR VALLEY	NSW	2462
3 <Null>	1136806 DP	3/1136806	213 FIRTH HEINZ RD	PILLAR VALLEY	NSW	2462
4 <Null>	1136806 DP	4/1136806	127 FIRTH HEINZ RD	PILLAR VALLEY	NSW	2462
7302 <Null>	1140380 DP	7302/1140380	BROOMS HEAD RD	BROOMS HEAD	NSW	2463
7301 <Null>	1140380 DP	7301/1140380	BROOMS HEAD RD	BROOMS HEAD	NSW	2463
10 <Null>	1141220 DP	10/1141220	70 BARRYS BRIDGE RD	PILLAR VALLEY	NSW	2462
11 <Null>	1141220 DP	11/1141220	68 BARRYS BRIDGE RD	PILLAR VALLEY	NSW	2462
7305 <Null>	1141643 DP	7305/1141643	PART YURAYGIR NATIONAL PARK, DIGGERS CAMP RD	DIGGERS CAMP	NSW	2462
7306 <Null>	1141643 DP	7306/1141643	PART YURAYGIR NATIONAL PARK, DIGGERS CAMP RD	DIGGERS CAMP	NSW	2462
1 <Null>	1132540 DP	1/1132540	320 GRAYS RD	HALFWAY CREEK	NSW	2460
7300 <Null>	1143056 DP	7300/1143056	FRANKLINS RD	CALAMIA	NSW	2460
7310 <Null>	1147303 DP	7310/1147303	PUBLIC RECREATION RESERVE, SOUTH TCE	WOOLI	NSW	2462
1 <Null>	1150748 DP	1/1150748	345 BOSTOCK RD	PILLAR VALLEY	NSW	2462
7303 <Null>	1153056 DP	7303/1153056	MINNIE WATER RD	MINNIE WATER	NSW	2462
7310 <Null>	1153056 DP	7310/1153056	SANDON RD	MINNIE WATER	NSW	2462
7305 <Null>	1153056 DP	7305/1153056	MINNIE WATER RD	MINNIE WATER	NSW	2462
7302 <Null>	1153056 DP	7302/1153056	PART YURAYGIR NATIONAL PARK, MINNIE WATER RD	MINNIE WATER	NSW	2462
7306 <Null>	1153056 DP	7306/1153056	OFF, MINNIE WATER RD	MINNIE WATER	NSW	2462
1 <Null>	1149332 DP	1/1149332	112 STONEHOUSE RD	PILLAR VALLEY	NSW	2462
2 <Null>	1159781 DP	2/1159781	MINNIE WATER RD	MINNIE WATER	NSW	2462
7308 <Null>	1162471 DP	7308/1162471	COLLETTS CROSSING RD	BARCOONGERE	NSW	2460
7312 <Null>	1162526 DP	7312/1162526	WOOLI BREAKWATER, CABBAGE TREE RD	BARCOONGERE	NSW	2460
8 <Null>	1163255 DP	8/1163255	99 MAHOGANY DR	PILLAR VALLEY	NSW	2462
9 <Null>	1163255 DP	9/1163255	100 MAHOGANY DR	PILLAR VALLEY	NSW	2462
1261 <Null>	1157925 DP	1261/1157925	5410 PACIFIC HWY	HALFWAY CREEK	NSW	2460
1262 <Null>	1157925 DP	1262/1157925	PACIFIC HWY	HALFWAY CREEK	NSW	2460
7301 <Null>	1167884 DP	7301/1167884	FIRTH HEINZ RD	PILLAR VALLEY	NSW	2462
1 <Null>	1166519 DP	1/1166519	1201 WOOLI RD	PILLAR VALLEY	NSW	2462
392 <Null>	1174746 DP	392/1174746	71 SUNNYSIDE RD	PILLAR VALLEY	NSW	2462
2 <Null>	1173117 DP	2/1173117	994 FIRTH HEINZ RD	PILLAR VALLEY	NSW	2462

Schedule 2 Wild Horse Management Area Lot/DP's

391 <Null>	1178295 DP	391/1178295	71 SUNNYSIDE RD	PILLAR VALLEY	NSW	2462
390 <Null>	1178295 DP	390/1178295	63 SUNNYSIDE RD	PILLAR VALLEY	NSW	2462
1 <Null>	1178101 DP	1/1178101	BARRYS BRIDGE RD	PILLAR VALLEY	NSW	2462
2 <Null>	1178101 DP	2/1178101	BARRYS BRIDGE RD	PILLAR VALLEY	NSW	2462
3 <Null>	1178101 DP	3/1178101	177 BARRYS BRIDGE RD	PILLAR VALLEY	NSW	2462
4 <Null>	1178101 DP	4/1178101	177 BARRYS BRIDGE RD	PILLAR VALLEY	NSW	2462
8 <Null>	1178944 DP	8/1178944	LEMON TREE RD	HALFWAY CREEK	NSW	2460
3 <Null>	1178944 DP	3/1178944	9 LEMON TREE RD	HALFWAY CREEK	NSW	2460
2 <Null>	1177859 DP	2/1177859	DIRTY CREEK RD	DIRTY CREEK	NSW	2456
7 <Null>	1184678 DP	7/1184678	PACIFIC HWY	HALFWAY CREEK	NSW	2460
5 <Null>	1184689 DP	5/1184689	PACIFIC HWY	HALFWAY CREEK	NSW	2460
980 <Null>	1185996 DP	980/1185996	FIRTH HEINZ RD	PILLAR VALLEY	NSW	2462
981 <Null>	1185996 DP	981/1185996	MERRYVILLE FARM, 581 FIRTH HEINZ RD	PILLAR VALLEY	NSW	2462
13 <Null>	1181706 DP	13/1181706	FIRTH HEINZ RD	PILLAR VALLEY	NSW	2462
11 <Null>	1181706 DP	11/1181706	127 FIRTH HEINZ RD	PILLAR VALLEY	NSW	2462
10 <Null>	1183078 DP	10/1183078	729 WOOLI RD	PILLAR VALLEY	NSW	2462
14 <Null>	1183078 DP	14/1183078	WOOLI RD	PILLAR VALLEY	NSW	2462
481 <Null>	1187419 DP	481/1187419	WOOLI RD	WOOLI	NSW	2462
482 <Null>	1187419 DP	482/1187419	WOOLI RD	WOOLI	NSW	2462
483 <Null>	1187419 DP	483/1187419	WOOLI RD	WOOLI	NSW	2462
484 <Null>	1187419 DP	484/1187419	WOOLI RD	WOOLI	NSW	2462
323 <Null>	1187827 DP	323/1187827	FRANKLINS BOUNDARY TRL	BARCOONGERE	NSW	2460
2 <Null>	1178944 DP	2/1178944	5034 PACIFIC HWY	HALFWAY CREEK	NSW	2460
7 <Null>	1178944 DP	7/1178944	PACIFIC HWY	HALFWAY CREEK	NSW	2460
101 <Null>	1184214 DP	101/1184214	FIRTH HEINZ RD	PILLAR VALLEY	NSW	2462
100 <Null>	1184214 DP	100/1184214	106 FIRTH HEINZ RD	PILLAR VALLEY	NSW	2462
2 <Null>	1185987 DP	2/1185987	MITCHELL RD	PILLAR VALLEY	NSW	2462
1 <Null>	1185987 DP	1/1185987	MITCHELL RD	PILLAR VALLEY	NSW	2462
1 <Null>	1173117 DP	1/1173117	848 FIRTH HEINZ RD	PILLAR VALLEY	NSW	2462
2 <Null>	1178416 DP	2/1178416	17 MCPHILLIPS RD	HALFWAY CREEK	NSW	2460
5 <Null>	1178416 DP	5/1178416	MCPHILLIPS RD	HALFWAY CREEK	NSW	2460
1674 <Null>	1194802 DP	1674/1194802	POWERLINE TRL	BARCOONGERE	NSW	2460
1674 <Null>	1194803 DP	1674/1194803	POWERLINE TRL	BARCOONGERE	NSW	2460
1 <Null>	1178416 DP	1/1178416	4612 PACIFIC HWY	HALFWAY CREEK	NSW	2460
6 <Null>	1178416 DP	6/1178416	4612 PACIFIC HWY	HALFWAY CREEK	NSW	2460
7 <Null>	1178416 DP	7/1178416	4612 PACIFIC HWY	HALFWAY CREEK	NSW	2460
4977 <Null>	1195796 DP	4977/1195796	FANNINGS TRL	THE SANDON	NSW	2463
4976 <Null>	1195787 DP	4976/1195787	SANDON RIVER RD	THE SANDON	NSW	2463
3771 <Null>	1195808 DP	3771/1195808	MINNIE WATER RD	MINNIE WATER	NSW	2462

Schedule 2 Wild Horse Management Area Lot/DP's

3772 <Null>	1195808 DP	3772/1195808	MINNIE WATER RD	MINNIE WATER	NSW	2462
4976 <Null>	1195794 DP	4976/1195794	FANNINGS TRL	THE SANDON	NSW	2463
1481 <Null>	1195792 DP	1481/1195792	EAST RD	BROOMS HEAD	NSW	2463
718 <Null>	1196064 DP	718/1196064	COLLETT'S CROSSING RD	BARCOONGERE	NSW	2460
377 <Null>	1195798 DP	377/1195798	MINNIE WATER RD	MINNIE WATER	NSW	2462
19 <Null>	1195255 DP	19/1195255	189 DIRTY CREEK RD	DIRTY CREEK	NSW	2456
12 <Null>	1195255 DP	12/1195255	189 DIRTY CREEK RD	DIRTY CREEK	NSW	2456
2 <Null>	1199690 DP	2/1199690	SUNNYSIDE RD	CALAMIA	NSW	2460
1 <Null>	1199690 DP	1/1199690	SUNNYSIDE RD	CALAMIA	NSW	2460
159 <Null>	1202724 DP	159/1202724	DIGGERS CAMP BOUNDARY TRL	DIGGERS CAMP	NSW	2462
20 <Null>	1185393 DP	20/1185393	69 SKINNERS RD	PILLAR VALLEY	NSW	2462
21 <Null>	1185393 DP	21/1185393	WOOLI RD	PILLAR VALLEY	NSW	2462
22 <Null>	1185393 DP	22/1185393	WOOLI RD	PILLAR VALLEY	NSW	2462
11 <Null>	1190631 DP	11/1190631	4470 PACIFIC HWY	HALFWAY CREEK	NSW	2460
13 <Null>	1190631 DP	13/1190631	4470 PACIFIC HWY	HALFWAY CREEK	NSW	2460
15 <Null>	1190631 DP	15/1190631	4470 PACIFIC HWY	HALFWAY CREEK	NSW	2460
14 <Null>	1190631 DP	14/1190631	4470 PACIFIC HWY	HALFWAY CREEK	NSW	2460
12 <Null>	1190631 DP	12/1190631	4470 PACIFIC HWY	HALFWAY CREEK	NSW	2460
3 <Null>	1190631 DP	3/1190631	4470 PACIFIC HWY	HALFWAY CREEK	NSW	2460
2 <Null>	1200249 DP	2/1200249	4470 PACIFIC HWY	HALFWAY CREEK	NSW	2460
3 <Null>	1200249 DP	3/1200249	65 MCPHILLIPS RD	HALFWAY CREEK	NSW	2460
3 <Null>	1188526 DP	3/1188526	L 139 RED ROOT RD	PILLAR VALLEY	NSW	2462
4 <Null>	1188526 DP	4/1188526	L 139 RED ROOT RD	PILLAR VALLEY	NSW	2462
4 <Null>	1194232 DP	4/1194232		<Null>	<Null>	<Null>
6 <Null>	1194232 DP	6/1194232		<Null>	<Null>	<Null>
2 <Null>	1194232 DP	2/1194232		<Null>	<Null>	<Null>
3 <Null>	1194232 DP	3/1194232		<Null>	<Null>	<Null>
5 <Null>	1194232 DP	5/1194232		<Null>	<Null>	<Null>
13 <Null>	1192565 DP	13/1192565		<Null>	<Null>	<Null>
12 <Null>	1192565 DP	12/1192565		<Null>	<Null>	<Null>
11 <Null>	1192565 DP	11/1192565		<Null>	<Null>	<Null>
7 <Null>	1199497 DP	7/1199497		<Null>	<Null>	<Null>
6 <Null>	1199497 DP	6/1199497		<Null>	<Null>	<Null>
8 <Null>	1199497 DP	8/1199497		<Null>	<Null>	<Null>
4 <Null>	1199497 DP	4/1199497		<Null>	<Null>	<Null>
3 <Null>	1199497 DP	3/1199497		<Null>	<Null>	<Null>
4 <Null>	1198039 DP	4/1198039		<Null>	<Null>	<Null>
2 <Null>	1198039 DP	2/1198039		<Null>	<Null>	<Null>
1 <Null>	1206893 DP	1/1206893		<Null>	<Null>	<Null>

Schedule 2 Wild Horse Management Area Lot/DP's

2 <Null>	1206692 DP	2/1206692	1773 BIG RIVER WAY	CLARENZA	NSW	2460
5 <Null>	1206692 DP	5/1206692	1773 BIG RIVER WAY	CLARENZA	NSW	2460
1281 <Null>	1199951 DP	1281/1199951		<Null>	<Null>	<Null>
1282 <Null>	1199951 DP	1282/1199951		<Null>	<Null>	<Null>
11 <Null>	1198956 DP	11/1198956		<Null>	<Null>	<Null>
3 <Null>	1198956 DP	3/1198956		<Null>	<Null>	<Null>
1112 <Null>	1189286 DP	1112/1189286		<Null>	<Null>	<Null>
1 <Null>	1198956 DP	1/1198956	20 GRAYS RD	HALFWAY CREEK	NSW	2460
8 <Null>	1198956 DP	8/1198956	20 GRAYS RD	HALFWAY CREEK	NSW	2460
1 <Null>	1206692 DP	1/1206692	352 SUNNYSIDE RD	CALAMIA	NSW	2460
1 <Null>	1206090 DP	1/1206090	1199 FIRTH HEINZ RD	PILLAR VALLEY	NSW	2462
19 <Null>	1186855 DP	19/1186855	WOOLI RD	PILLAR VALLEY	NSW	2462
20 <Null>	1186855 DP	20/1186855	WOOLI RD	PILLAR VALLEY	NSW	2462
23 <Null>	1186855 DP	23/1186855	WOOLI RD	PILLAR VALLEY	NSW	2462
21 <Null>	1186855 DP	21/1186855	WOOLI RD	PILLAR VALLEY	NSW	2462
22 <Null>	1186855 DP	22/1186855	WOOLI RD	PILLAR VALLEY	NSW	2462
24 <Null>	1186855 DP	24/1186855	WOOLI RD	PILLAR VALLEY	NSW	2462
25 <Null>	1186855 DP	25/1186855	WOOLI RD	PILLAR VALLEY	NSW	2462
15 <Null>	1186855 DP	15/1186855	871 WOOLI RD	PILLAR VALLEY	NSW	2462
16 <Null>	1186855 DP	16/1186855	871 WOOLI RD	PILLAR VALLEY	NSW	2462
2 <Null>	1191969 DP	2/1191969	MITCHELL RD	PILLAR VALLEY	NSW	2462
102 <Null>	1199496 DP	102/1199496	GILLETTS RIDGE RD	GILLETTS RIDGE	NSW	2462
103 <Null>	1199496 DP	103/1199496	GILLETTS RIDGE RD	GILLETTS RIDGE	NSW	2462
101 <Null>	1199496 DP	101/1199496	484 SHERRYS LANE	CALLIOPE	NSW	2462
100 <Null>	1199496 DP	100/1199496	484 SHERRYS LANE	CALLIOPE	NSW	2462
1111 <Null>	1189286 DP	1111/1189286	PACIFIC HWY	HALFWAY CREEK	NSW	2460
1 <Null>	1198039 DP	1/1198039	5092 PACIFIC HWY	HALFWAY CREEK	NSW	2460
3 <Null>	1198039 DP	3/1198039	PACIFIC HWY	HALFWAY CREEK	NSW	2460
5 <Null>	1199497 DP	5/1199497	GILLETTS RIDGE RD	GILLETTS RIDGE	NSW	2462
1 <Null>	1212471 DP	1/1212471	632 FIRTH HEINZ RD	PILLAR VALLEY	NSW	2462
1 <Null>	1191969 DP	1/1191969	MITCHELL RD	PILLAR VALLEY	NSW	2462
81 <Null>	1223724 DP	81/1223724	PT YURAGIR NATIONAL PARK, WOOLI RD	WOOLI	NSW	2462
1 <Null>	1219860 DP	1/1219860	1773 WOOLI RD	PILLAR VALLEY	NSW	2462
101 <Null>	1231507 DP	101/1231507		<Null>	<Null>	<Null>
1 <Null>	1231085 DP	1/1231085		<Null>	<Null>	<Null>
512 <Null>	1236371 DP	512/1236371		<Null>	<Null>	<Null>
513 <Null>	1236371 DP	513/1236371		<Null>	<Null>	<Null>
511 <Null>	1236371 DP	511/1236371		<Null>	<Null>	<Null>
1 <Null>	1222279 DP	1/1222279		<Null>	<Null>	<Null>

Schedule 2 Wild Horse Management Area Lot/DP's

101 <Null>	1235776 DP	101/1235776		<Null>	<Null>	<Null>
102 <Null>	1235776 DP	102/1235776		<Null>	<Null>	<Null>
4 <Null>	1203368 DP	4/1203368		<Null>	<Null>	<Null>
5 <Null>	1203368 DP	5/1203368		<Null>	<Null>	<Null>
6 <Null>	1203368 DP	6/1203368		<Null>	<Null>	<Null>
7 <Null>	1203368 DP	7/1203368		<Null>	<Null>	<Null>
8 <Null>	1203368 DP	8/1203368		<Null>	<Null>	<Null>
1 <Null>	1203368 DP	1/1203368		<Null>	<Null>	<Null>
3 <Null>	1203368 DP	3/1203368		<Null>	<Null>	<Null>
2 <Null>	1203368 DP	2/1203368		<Null>	<Null>	<Null>
1 <Null>	1233914 DP	1/1233914	645 FRANKLINS RD	CALAMIA	NSW	2460
2 <Null>	370129 DP	2/370129	3282 SOLITARY ISLANDS WAY	CORINDI BEACH	NSW	2456
74 <Null>	752820 DP	74/752820	3282 SOLITARY ISLANDS WAY	CORINDI BEACH	NSW	2456
1 <Null>	127242 DP	1/127242	3282 SOLITARY ISLANDS WAY	CORINDI BEACH	NSW	2456
7 <Null>	127242 DP	7/127242	3282 SOLITARY ISLANDS WAY	CORINDI BEACH	NSW	2456
5 <Null>	793340 DP	5/793340	1 CASSON CL	CORINDI BEACH	NSW	2456
3 <Null>	127242 DP	3/127242	BRIDGE ST	GLENREAGH	NSW	2450
73 <Null>	752820 DP	73/752820	3282 SOLITARY ISLANDS WAY	CORINDI BEACH	NSW	2456
76 <Null>	752820 DP	76/752820	PACIFIC HWY	DIRTY CREEK	NSW	2456
109 <Null>	752820 DP	109/752820	3261 SOLITARY ISLANDS WAY	CORINDI BEACH	NSW	2456
1 <Null>	370129 DP	1/370129	3282 SOLITARY ISLANDS WAY	CORINDI BEACH	NSW	2456
2 <Null>	710318 DP	2/710318	4149 PACIFIC HWY	CORINDI BEACH	NSW	2456
127 <Null>	752820 DP	127/752820	36 DIRTY CREEK RD	DIRTY CREEK	NSW	2456
145 <Null>	752820 DP	145/752820	3282 SOLITARY ISLANDS WAY	CORINDI BEACH	NSW	2456
6 <Null>	127242 DP	6/127242	3282 SOLITARY ISLANDS WAY	CORINDI BEACH	NSW	2456
165 <Null>	752820 DP	165/752820	BRIDGE ST	GLENREAGH	NSW	2450
156 <Null>	752820 DP	156/752820	BRIDGE ST	GLENREAGH	NSW	2450
1 <Null>	574753 DP	1/574753	BARCOONGERE WAY	CORINDI BEACH	NSW	2456
10 <Null>	629129 DP	10/629129	1 FLINTY RD	DIRTY CREEK	NSW	2456
1102 <Null>	803773 DP	1102/803773	16 HAWTHORN CL	CORINDI BEACH	NSW	2456
1101 <Null>	803773 DP	1101/803773	15 HAWTHORN CL	CORINDI BEACH	NSW	2456
1	8 448062 DP	1/8/448062	18 SCHAFFER ST	RED ROCK	NSW	2456
3	8 448062 DP	3/8/448062	14 SCHAFFER ST	RED ROCK	NSW	2456
4	8 448062 DP	4/8/448062	12 SCHAFFER ST	RED ROCK	NSW	2456
2	8 448062 DP	2/8/448062	16 SCHAFFER ST	RED ROCK	NSW	2456
15 <Null>	237786 DP	15/237786	30 CORFE ST	RED ROCK	NSW	2456
21 <Null>	237786 DP	21/237786	92 FLAHERTY ST	RED ROCK	NSW	2456
69 <Null>	44796 DP	69/44796	80 FLAHERTY ST	RED ROCK	NSW	2456
16 <Null>	237786 DP	16/237786	82 FLAHERTY ST	RED ROCK	NSW	2456

Schedule 2 Wild Horse Management Area Lot/DP's

25 <Null>		237786 DP	25/237786	57 FORD ST	RED ROCK	NSW	2456
1	7	448062 DP	1/7/448062	2 CORFE ST	RED ROCK	NSW	2456
2	7	448062 DP	2/7/448062	4 CORFE ST	RED ROCK	NSW	2456
3	7	448062 DP	3/7/448062	6 CORFE ST	RED ROCK	NSW	2456
24 <Null>		237786 DP	24/237786	98 FLAHERTY ST	RED ROCK	NSW	2456
23 <Null>		237786 DP	23/237786	96 FLAHERTY ST	RED ROCK	NSW	2456
4 <Null>		246417 DP	4/246417	8 CORFE ST	RED ROCK	NSW	2456
5 <Null>		246417 DP	5/246417	10 CORFE ST	RED ROCK	NSW	2456
22 <Null>		237786 DP	22/237786	94 FLAHERTY ST	RED ROCK	NSW	2456
6 <Null>		246417 DP	6/246417	12 CORFE ST	RED ROCK	NSW	2456
7 <Null>		237786 DP	7/237786	14 CORFE ST	RED ROCK	NSW	2456
8 <Null>		237786 DP	8/237786	16 CORFE ST	RED ROCK	NSW	2456
20 <Null>		237786 DP	20/237786	90 FLAHERTY ST	RED ROCK	NSW	2456
9 <Null>		237786 DP	9/237786	18 CORFE ST	RED ROCK	NSW	2456
10 <Null>		237786 DP	10/237786	20 CORFE ST	RED ROCK	NSW	2456
14 <Null>		237786 DP	14/237786	28 CORFE ST	RED ROCK	NSW	2456
17 <Null>		237786 DP	17/237786	84 FLAHERTY ST	RED ROCK	NSW	2456
18 <Null>		237786 DP	18/237786	86 FLAHERTY ST	RED ROCK	NSW	2456
13 <Null>		237786 DP	13/237786	26 CORFE ST	RED ROCK	NSW	2456
19 <Null>		237786 DP	19/237786	88 FLAHERTY ST	RED ROCK	NSW	2456
12 <Null>		237786 DP	12/237786	24 CORFE ST	RED ROCK	NSW	2456
11 <Null>		237786 DP	11/237786	22 CORFE ST	RED ROCK	NSW	2456
73 <Null>		44796 DP	73/44796	72 FLAHERTY ST	RED ROCK	NSW	2456
72 <Null>		44796 DP	72/44796	74 FLAHERTY ST	RED ROCK	NSW	2456
71 <Null>		44796 DP	71/44796	76 FLAHERTY ST	RED ROCK	NSW	2456
70 <Null>		44796 DP	70/44796	78 FLAHERTY ST	RED ROCK	NSW	2456
9 <Null>		246807 DP	9/246807	2 SCHAFFER ST	RED ROCK	NSW	2456
8 <Null>		246807 DP	8/246807	4 SCHAFFER ST	RED ROCK	NSW	2456
7 <Null>		246807 DP	7/246807	6 SCHAFFER ST	RED ROCK	NSW	2456
6 <Null>		246807 DP	6/246807	8 SCHAFFER ST	RED ROCK	NSW	2456
5 <Null>		246807 DP	5/246807	10 SCHAFFER ST	RED ROCK	NSW	2456
1 <Null>		247795 DP	1/247795	20 FORD ST	RED ROCK	NSW	2456
12 <Null>		248189 DP	12/248189	19 SCHAFFER ST	RED ROCK	NSW	2456
2 <Null>		247795 DP	2/247795	18 FORD ST	RED ROCK	NSW	2456
11 <Null>		248189 DP	11/248189	21 SCHAFFER ST	RED ROCK	NSW	2456
13 <Null>		248189 DP	13/248189	17 SCHAFFER ST	RED ROCK	NSW	2456
14 <Null>		248189 DP	14/248189	15 SCHAFFER ST	RED ROCK	NSW	2456
3 <Null>		247795 DP	3/247795	16 FORD ST	RED ROCK	NSW	2456
4 <Null>		247795 DP	4/247795	14 FORD ST	RED ROCK	NSW	2456

Schedule 2 Wild Horse Management Area Lot/DP's

5 <Null>		247795 DP	5/247795	12 FORD ST	RED ROCK	NSW	2456
15 <Null>		248189 DP	15/248189	13 SCHAFER ST	RED ROCK	NSW	2456
16 <Null>		248189 DP	16/248189	11 SCHAFER ST	RED ROCK	NSW	2456
6 <Null>		114155 DP	6/114155	10 FORD ST	RED ROCK	NSW	2456
7 <Null>		114155 DP	7/114155	8 FORD ST	RED ROCK	NSW	2456
8 <Null>		114155 DP	8/114155	6 FORD ST	RED ROCK	NSW	2456
9 <Null>		114155 DP	9/114155	4 FORD ST	RED ROCK	NSW	2456
10 <Null>		114155 DP	10/114155	2 FORD ST	RED ROCK	NSW	2456
7 <Null>		247762 DP	7/247762	2 LAWSON ST	RED ROCK	NSW	2456
1	2	448062 DP	1/2/448062	14 LAWSON ST	RED ROCK	NSW	2456
8	2	448062 DP	8/2/448062	15 FORD ST	RED ROCK	NSW	2456
9	2	448062 DP	9/2/448062	13 FORD ST	RED ROCK	NSW	2456
10	2	448062 DP	10/2/448062	11 FORD ST	RED ROCK	NSW	2456
2	2	448062 DP	2/2/448062	12 LAWSON ST	RED ROCK	NSW	2456
2	2	448062 DP	2/2/448062	12 LAWSON ST	RED ROCK	NSW	2456
3	2	448062 DP	3/2/448062	10 LAWSON ST	RED ROCK	NSW	2456
11	2	448062 DP	11/2/448062	9 FORD ST	RED ROCK	NSW	2456
4	2	448062 DP	4/2/448062	8 LAWSON ST	RED ROCK	NSW	2456
12	2	448062 DP	12/2/448062	7 FORD ST	RED ROCK	NSW	2456
13 <Null>		247762 DP	13/247762	5 FORD ST	RED ROCK	NSW	2456
5	2	448062 DP	5/2/448062	6 LAWSON ST	RED ROCK	NSW	2456
6 <Null>		247762 DP	6/247762	4 LAWSON ST	RED ROCK	NSW	2456
14 <Null>		247762 DP	14/247762	3 FORD ST	RED ROCK	NSW	2456
15 <Null>		247762 DP	15/247762	1 FORD ST	RED ROCK	NSW	2456
23	3	448062 DP	23/3/448062	23 SCHAFER ST	RED ROCK	NSW	2456
11 <Null>		246307 DP	11/246307	22 FORD ST	RED ROCK	NSW	2456
23	6	253972 DP	23/6/253972	52 SCHAFER ST	RED ROCK	NSW	2456
22	6	253972 DP	22/6/253972	50 SCHAFER ST	RED ROCK	NSW	2456
1	10	253972 DP	1/10/253972	58 FORD ST	RED ROCK	NSW	2456
6 <Null>		246809 DP	6/246809	16 LAWSON ST	RED ROCK	NSW	2456
8 <Null>		113159 DP	8/113159	31 FORD ST	RED ROCK	NSW	2456
7 <Null>		113159 DP	7/113159	33 FORD ST	RED ROCK	NSW	2456
16 <Null>		113159 DP	16/113159	LAWSON ST	RED ROCK	NSW	2456
9 <Null>		113159 DP	9/113159	29 FORD ST	RED ROCK	NSW	2456
1 <Null>		246809 DP	1/246809	26 LAWSON ST	RED ROCK	NSW	2456
10 <Null>		113159 DP	10/113159	27 FORD ST	RED ROCK	NSW	2456
11 <Null>		251169 DP	11/251169	25 FORD ST	RED ROCK	NSW	2456
2 <Null>		246809 DP	2/246809	24 LAWSON ST	RED ROCK	NSW	2456
12 <Null>		251169 DP	12/251169	23 FORD ST	RED ROCK	NSW	2456

Schedule 2 Wild Horse Management Area Lot/DP's

3 <Null>		246809 DP	3/246809	22 LAWSON ST	RED ROCK	NSW	2456
4 <Null>		246809 DP	4/246809	20 LAWSON ST	RED ROCK	NSW	2456
13 <Null>		251169 DP	13/251169	21 FORD ST	RED ROCK	NSW	2456
14 <Null>		251169 DP	14/251169	19 FORD ST	RED ROCK	NSW	2456
5 <Null>		246809 DP	5/246809	18 LAWSON ST	RED ROCK	NSW	2456
1 <Null>		247792 DP	1/247792	42 FORD ST	RED ROCK	NSW	2456
13 <Null>		250302 DP	13/250302	43 SCHAFFER ST	RED ROCK	NSW	2456
14 <Null>		250302 DP	14/250302	41 SCHAFFER ST	RED ROCK	NSW	2456
2 <Null>		247792 DP	2/247792	40 FORD ST	RED ROCK	NSW	2456
3 <Null>		247792 DP	3/247792	38 FORD ST	RED ROCK	NSW	2456
15 <Null>		250302 DP	15/250302	39 SCHAFFER ST	RED ROCK	NSW	2456
16 <Null>		250302 DP	16/250302	37 SCHAFFER ST	RED ROCK	NSW	2456
4 <Null>		247792 DP	4/247792	36 FORD ST	RED ROCK	NSW	2456
5 <Null>		247792 DP	5/247792	34 FORD ST	RED ROCK	NSW	2456
17 <Null>		250302 DP	17/250302	35 SCHAFFER ST	RED ROCK	NSW	2456
18 <Null>		250302 DP	18/250302	33 SCHAFFER ST	RED ROCK	NSW	2456
19	3	448062 DP	19/3/448062	31 SCHAFFER ST	RED ROCK	NSW	2456
6 <Null>		247792 DP	6/247792	32 FORD ST	RED ROCK	NSW	2456
7 <Null>		246307 DP	7/246307	30 FORD ST	RED ROCK	NSW	2456
9 <Null>		246307 DP	9/246307	26 FORD ST	RED ROCK	NSW	2456
8 <Null>		246307 DP	8/246307	28 FORD ST	RED ROCK	NSW	2456
10 <Null>		246307 DP	10/246307	24 FORD ST	RED ROCK	NSW	2456
22	3	448062 DP	22/3/448062	25 SCHAFFER ST	RED ROCK	NSW	2456
2	5	448062 DP	2/5/448062	40 SCHAFFER ST	RED ROCK	NSW	2456
1	5	448062 DP	1/5/448062	42 SCHAFFER ST	RED ROCK	NSW	2456
3	5	759146 DP	3/5/759146	38 SCHAFFER ST	RED ROCK	NSW	2456
4	5	448062 DP	4/5/448062	36 SCHAFFER ST	RED ROCK	NSW	2456
5	5	448062 DP	5/5/448062	34 SCHAFFER ST	RED ROCK	NSW	2456
6	5	448062 DP	6/5/448062	32 SCHAFFER ST	RED ROCK	NSW	2456
7	5	448062 DP	7/5/448062	30 SCHAFFER ST	RED ROCK	NSW	2456
8	5	448062 DP	8/5/448062	28 SCHAFFER ST	RED ROCK	NSW	2456
9	5	448062 DP	9/5/448062	26 SCHAFFER ST	RED ROCK	NSW	2456
10	5	448062 DP	10/5/448062	24 SCHAFFER ST	RED ROCK	NSW	2456
11	5	448062 DP	11/5/448062	22 SCHAFFER ST	RED ROCK	NSW	2456
12	5	448062 DP	12/5/448062	20 SCHAFFER ST	RED ROCK	NSW	2456
21	6	253972 DP	21/6/253972	48 SCHAFFER ST	RED ROCK	NSW	2456
20	6	253972 DP	20/6/253972	46 SCHAFFER ST	RED ROCK	NSW	2456
19	6	253972 DP	19/6/253972	44 SCHAFFER ST	RED ROCK	NSW	2456
13 <Null>		251881 DP	13/251881	11 RUDDER ST	RED ROCK	NSW	2456



Schedule 2 Wild Horse Management Area Lot/DP's

14 <Null>		251881 DP	14/251881	9 RUDDER ST	RED ROCK	NSW	2456
15 <Null>		251881 DP	15/251881	7 RUDDER ST	RED ROCK	NSW	2456
16 <Null>		251881 DP	16/251881	5 RUDDER ST	RED ROCK	NSW	2456
17 <Null>		251881 DP	17/251881	3 RUDDER ST	RED ROCK	NSW	2456
18 <Null>		251881 DP	18/251881	1 RUDDER ST	RED ROCK	NSW	2456
7 <Null>		245763 DP	7/245763	6 RUDDER ST	RED ROCK	NSW	2456
6 <Null>		245763 DP	6/245763	4 RUDDER ST	RED ROCK	NSW	2456
1 <Null>		246985 DP	1/246985	RED ROCK RD	RED ROCK	NSW	2456
2 <Null>		246985 DP	2/246985	14 RED ROCK RD	RED ROCK	NSW	2456
3 <Null>		246985 DP	3/246985	16 RED ROCK RD	RED ROCK	NSW	2456
4 <Null>		245763 DP	4/245763	18 RED ROCK RD	RED ROCK	NSW	2456
5 <Null>		245763 DP	5/245763	20 RED ROCK RD	RED ROCK	NSW	2456
181 <Null>		820025 DP	181/820025	SCHAFFER ST	RED ROCK	NSW	2456
3	6	253972 DP	3/6/253972	54 FORD ST	RED ROCK	NSW	2456
2	6	253972 DP	2/6/253972	56 FORD ST	RED ROCK	NSW	2456
11	6	448062 DP	11/6/448062	55 SCHAFFER ST	RED ROCK	NSW	2456
4 <Null>		250644 DP	4/250644	52 FORD ST	RED ROCK	NSW	2456
13 <Null>		246400 DP	13/246400	53 SCHAFFER ST	RED ROCK	NSW	2456
14 <Null>		246400 DP	14/246400	51 SCHAFFER ST	RED ROCK	NSW	2456
5 <Null>		250644 DP	5/250644	50 FORD ST	RED ROCK	NSW	2456
6 <Null>		250644 DP	6/250644	48 FORD ST	RED ROCK	NSW	2456
15 <Null>		246400 DP	15/246400	49 SCHAFFER ST	RED ROCK	NSW	2456
16 <Null>		246400 DP	16/246400	47 SCHAFFER ST	RED ROCK	NSW	2456
7 <Null>		250644 DP	7/250644	46 FORD ST	RED ROCK	NSW	2456
12 <Null>		246400 DP	12/246400	55 SCHAFFER ST	RED ROCK	NSW	2456
24 <Null>		704239 DP	24/704239	56 FORD ST	RED ROCK	NSW	2456
2	10	253972 DP	2/10/253972	60 FORD ST	RED ROCK	NSW	2456
10	10	253972 DP	10/10/253972	76 FORD ST	RED ROCK	NSW	2456
9	10	253972 DP	9/10/253972	74 FORD ST	RED ROCK	NSW	2456
8	10	253972 DP	8/10/253972	72 FORD ST	RED ROCK	NSW	2456
7	10	253972 DP	7/10/253972	70 FORD ST	RED ROCK	NSW	2456
6	10	253972 DP	6/10/253972	68 FORD ST	RED ROCK	NSW	2456
5	10	253972 DP	5/10/253972	66 FORD ST	RED ROCK	NSW	2456
4	10	253972 DP	4/10/253972	64 FORD ST	RED ROCK	NSW	2456
3	10	253972 DP	3/10/253972	62 FORD ST	RED ROCK	NSW	2456
41 <Null>		44796 DP	41/44796	55 FLAHERTY ST	RED ROCK	NSW	2456
25	11	253972 DP	25/11/253972	87 FLAHERTY ST	RED ROCK	NSW	2456
24	11	253972 DP	24/11/253972	89 FLAHERTY ST	RED ROCK	NSW	2456
3	11	253972 DP	3/11/253972	63 FORD ST	RED ROCK	NSW	2456

Schedule 2 Wild Horse Management Area Lot/DP's

23	11	253972 DP	23/11/253972	91 FLAHERTY ST	RED ROCK	NSW	2456
2	11	253972 DP	2/11/253972	61 FORD ST	RED ROCK	NSW	2456
1	11	253972 DP	1/11/253972	59 FORD ST	RED ROCK	NSW	2456
35 <Null>		44796 DP	35/44796	67 FLAHERTY ST	RED ROCK	NSW	2456
36 <Null>		44796 DP	36/44796	65 FLAHERTY ST	RED ROCK	NSW	2456
16	11	253972 DP	16/11/253972	14 MARTIN PL	RED ROCK	NSW	2456
15	11	253972 DP	15/11/253972	16 MARTIN PL	RED ROCK	NSW	2456
14	11	253972 DP	14/11/253972	18 MARTIN PL	RED ROCK	NSW	2456
9	11	253972 DP	9/11/253972	75 FORD ST	RED ROCK	NSW	2456
13	11	253972 DP	13/11/253972	20 MARTIN PL	RED ROCK	NSW	2456
12	11	253972 DP	12/11/253972	22 MARTIN PL	RED ROCK	NSW	2456
10	11	253972 DP	10/11/253972	77 FORD ST	RED ROCK	NSW	2456
5	11	253972 DP	5/11/253972	67 FORD ST	RED ROCK	NSW	2456
6	11	253972 DP	6/11/253972	69 FORD ST	RED ROCK	NSW	2456
4	11	253972 DP	4/11/253972	65 FORD ST	RED ROCK	NSW	2456
7	11	253972 DP	7/11/253972	71 FORD ST	RED ROCK	NSW	2456
8	11	253972 DP	8/11/253972	73 FORD ST	RED ROCK	NSW	2456
34 <Null>		44796 DP	34/44796	69 FLAHERTY ST	RED ROCK	NSW	2456
33 <Null>		44796 DP	33/44796	71 FLAHERTY ST	RED ROCK	NSW	2456
32 <Null>		44796 DP	32/44796	73 FLAHERTY ST	RED ROCK	NSW	2456
31 <Null>		44796 DP	31/44796	75 FLAHERTY ST	RED ROCK	NSW	2456
30 <Null>		44796 DP	30/44796	77 FLAHERTY ST	RED ROCK	NSW	2456
29 <Null>		44796 DP	29/44796	79 FLAHERTY ST	RED ROCK	NSW	2456
28 <Null>		44796 DP	28/44796	81 FLAHERTY ST	RED ROCK	NSW	2456
27	11	253972 DP	27/11/253972	83 FLAHERTY ST	RED ROCK	NSW	2456
26	11	253972 DP	26/11/253972	85 FLAHERTY ST	RED ROCK	NSW	2456
53 <Null>		44796 DP	53/44796	31 FLAHERTY ST	RED ROCK	NSW	2456
59 <Null>		44796 DP	59/44796	19 FLAHERTY ST	RED ROCK	NSW	2456
58 <Null>		44796 DP	58/44796	21 FLAHERTY ST	RED ROCK	NSW	2456
57 <Null>		44796 DP	57/44796	23 FLAHERTY ST	RED ROCK	NSW	2456
56 <Null>		44796 DP	56/44796	25 FLAHERTY ST	RED ROCK	NSW	2456
55 <Null>		44796 DP	55/44796	27 FLAHERTY ST	RED ROCK	NSW	2456
54 <Null>		44796 DP	54/44796	29 FLAHERTY ST	RED ROCK	NSW	2456
37 <Null>		44796 DP	37/44796	63 FLAHERTY ST	RED ROCK	NSW	2456
17	11	253972 DP	17/11/253972	12 MARTIN PL	RED ROCK	NSW	2456
62 <Null>		44796 DP	62/44796	13 FLAHERTY ST	RED ROCK	NSW	2456
63 <Null>		44796 DP	63/44796	11 FLAHERTY ST	RED ROCK	NSW	2456
49 <Null>		44796 DP	49/44796	39 FLAHERTY ST	RED ROCK	NSW	2456
61 <Null>		44796 DP	61/44796	15 FLAHERTY ST	RED ROCK	NSW	2456

Schedule 2 Wild Horse Management Area Lot/DP's

60 <Null>		44796 DP	60/44796	17 FLAHERTY ST	RED ROCK	NSW	2456
48 <Null>		44796 DP	48/44796	41 FLAHERTY ST	RED ROCK	NSW	2456
64 <Null>		44796 DP	64/44796	9 FLAHERTY ST	RED ROCK	NSW	2456
65 <Null>		44796 DP	65/44796	7 FLAHERTY ST	RED ROCK	NSW	2456
46 <Null>		44796 DP	46/44796	45 FLAHERTY ST	RED ROCK	NSW	2456
47 <Null>		44796 DP	47/44796	43 FLAHERTY ST	RED ROCK	NSW	2456
67 <Null>		44796 DP	67/44796	3 FLAHERTY ST	RED ROCK	NSW	2456
66 <Null>		44796 DP	66/44796	5 FLAHERTY ST	RED ROCK	NSW	2456
45 <Null>		44796 DP	45/44796	47 FLAHERTY ST	RED ROCK	NSW	2456
1 <Null>		738267 DP	1/738267	1 FLAHERTY ST	RED ROCK	NSW	2456
22	11	253972 DP	22/11/253972	2 MARTIN PL	RED ROCK	NSW	2456
2 <Null>		738267 DP	2/738267	4 MARTIN PL	RED ROCK	NSW	2456
44 <Null>		44796 DP	44/44796	49 FLAHERTY ST	RED ROCK	NSW	2456
20	11	253972 DP	20/11/253972	6 MARTIN PL	RED ROCK	NSW	2456
43 <Null>		44796 DP	43/44796	51 FLAHERTY ST	RED ROCK	NSW	2456
42 <Null>		44796 DP	42/44796	53 FLAHERTY ST	RED ROCK	NSW	2456
18	11	253972 DP	18/11/253972	10 MARTIN PL	RED ROCK	NSW	2456
40 <Null>		44796 DP	40/44796	57 FLAHERTY ST	RED ROCK	NSW	2456
19	11	253972 DP	19/11/253972	8 MARTIN PL	RED ROCK	NSW	2456
39 <Null>		44796 DP	39/44796	59 FLAHERTY ST	RED ROCK	NSW	2456
38 <Null>		44796 DP	38/44796	61 FLAHERTY ST	RED ROCK	NSW	2456
180 <Null>		820025 DP	180/820025	42A SCHAFFER ST	RED ROCK	NSW	2456
15 <Null>		251169 DP	15/251169	30 RED ROCK RD	RED ROCK	NSW	2456
8 <Null>		250644 DP	8/250644	44 FORD ST	RED ROCK	NSW	2456
17 <Null>		246400 DP	17/246400	45 SCHAFFER ST	RED ROCK	NSW	2456
1 <Null>		826273 DP	1/826273	PACIFIC HWY	CORINDI BEACH	NSW	2456
11 <Null>		624949 DP	11/624949	170 RED ROCK RD	CORINDI BEACH	NSW	2456
2 <Null>		619732 DP	2/619732	3053 SOLITARY ISLANDS WAY	CORINDI BEACH	NSW	2456
1 <Null>		619732 DP	1/619732	3 POST OFFICE LANE	CORINDI BEACH	NSW	2456
2 <Null>		211641 DP	2/211641	10 POST OFFICE LANE	CORINDI BEACH	NSW	2456
918 <Null>		1201571 DP	918/1201571		<Null>	<Null>	<Null>
1 <Null>		396735 DP	1/396735	2930-2940 SOLITARY ISLANDS WAY	CORINDI BEACH	NSW	2456
2 <Null>		623588 DP	2/623588	3115 SOLITARY ISLANDS WAY	CORINDI BEACH	NSW	2456
919 <Null>		1201571 DP	919/1201571		<Null>	<Null>	<Null>
917 <Null>		1201571 DP	917/1201571		<Null>	<Null>	<Null>
1 <Null>		629984 DP	1/629984	7 BOTTLE BRUSH DR	CORINDI BEACH	NSW	2456
2 <Null>		629984 DP	2/629984	11 BOTTLE BRUSH DR	CORINDI BEACH	NSW	2456
12 <Null>		583175 DP	12/583175	15 POST OFFICE LANE	CORINDI BEACH	NSW	2456
1 <Null>		507448 DP	1/507448	9 COX LANE	CORINDI BEACH	NSW	2456

Schedule 2 Wild Horse Management Area Lot/DP's

A	4 <Null>	524113 DP	4/524113	13 POST OFFICE LANE	CORINDI BEACH	NSW	2456
	2 <Null>	519232 DP	2/519232	9 POST OFFICE LANE	CORINDI BEACH	NSW	2456
	<Null>	370024 DP	A/370024	3760 PACIFIC HWY	CORINDI BEACH	NSW	2456
	1 <Null>	532009 DP	1/532009		<Null>	<Null>	<Null>
	1 <Null>	515539 DP	1/515539	31 BLACKADDER RD	CORINDI BEACH	NSW	2456
	1 <Null>	793340 DP	1/793340	2 CASSON CL	CORINDI BEACH	NSW	2456
	3 <Null>	793340 DP	3/793340	5 CASSON CL	CORINDI BEACH	NSW	2456
	143 <Null>	752820 DP	143/752820	CORINDI BEACH CARAVAN PARK, 93 PACIFIC ST	CORINDI BEACH	NSW	2456
	177 <Null>	820028 DP	177/820028	DAM SITE, CORAL ST	CORINDI BEACH	NSW	2456
	176 <Null>	727414 DP	176/727414	PACIFIC ST	CORINDI BEACH	NSW	2456
	14 <Null>	701797 DP	14/701797	125 PACIFIC ST	CORINDI BEACH	NSW	2456
	16 <Null>	701797 DP	16/701797	121 PACIFIC ST	CORINDI BEACH	NSW	2456
	15 <Null>	701797 DP	15/701797	123 PACIFIC ST	CORINDI BEACH	NSW	2456
	178 <Null>	820028 DP	178/820028	YARRAWARRA JOINERY, 2 CORAL ST	CORINDI BEACH	NSW	2456
	3 <Null>	815051 DP	3/815051	21 POST OFFICE LANE	CORINDI BEACH	NSW	2456
	4 <Null>	826373 DP	4/826373	16 COX LANE	CORINDI BEACH	NSW	2456
	1441 <Null>	842361 DP	1441/842361	471A RED ROCK RD	RED ROCK	NSW	2456
	1071 <Null>	748454 DP	1071/748454	12 DIRTY CREEK RD	DIRTY CREEK	NSW	2456
	51 <Null>	851056 DP	51/851056	34 KANGAROO TRAIL RD	CORINDI BEACH	NSW	2456
	5 <Null>	853258 DP	5/853258	37 FLAHERTY ST	RED ROCK	NSW	2456
	6 <Null>	853258 DP	6/853258	33 FLAHERTY ST	RED ROCK	NSW	2456
	167 <Null>	752820 DP	167/752820	RED ROCK BOWLING CLUB, 19 RED ROCK RD	RED ROCK	NSW	2456
	179 <Null>	820025 DP	179/820025	SCHAFFER ST	RED ROCK	NSW	2456
	6 <Null>	865228 DP	6/865228	2 POST OFFICE LANE	CORINDI BEACH	NSW	2456
	3 <Null>	865228 DP	3/865228	8 POST OFFICE LANE	CORINDI BEACH	NSW	2456
	5 <Null>	865228 DP	5/865228	4 POST OFFICE LANE	CORINDI BEACH	NSW	2456
	4 <Null>	865228 DP	4/865228	6 POST OFFICE LANE	CORINDI BEACH	NSW	2456
	1 <Null>	865644 DP	1/865644	24B MARTIN PL	RED ROCK	NSW	2456
	2 <Null>	865644 DP	2/865644	24A MARTIN PL	RED ROCK	NSW	2456
	185 <Null>	823659 DP	185/823659	RED ROCK MULTI-USE CENTRE, 10 RED ROCK RD	RED ROCK	NSW	2456
	3 <Null>	859656 DP	3/859656	BRIDGE ST	GLENREAGH	NSW	2450
	4 <Null>	859656 DP	4/859656	PACIFIC HWY	CORINDI BEACH	NSW	2456
	7003 <Null>	93171 DP	7003/93171	DIRTY CREEK RD	BARCOONGERE	NSW	2460
	7004 <Null>	93171 DP	7004/93171	DIRTY CREEK RD	BARCOONGERE	NSW	2460
	2 <Null>	859658 DP	2/859658	PACIFIC HWY	CORINDI BEACH	NSW	2456
	1 <Null>	859658 DP	1/859658	BRIDGE ST	GLENREAGH	NSW	2450
	6 <Null>	859656 DP	6/859656	PACIFIC HWY	CORINDI BEACH	NSW	2456
	33 <Null>	705683 DP	33/705683	DIRTY CREEK RD	DIRTY CREEK	NSW	2456
	29 <Null>	705683 DP	29/705683	DIRTY CREEK RD	DIRTY CREEK	NSW	2456

Schedule 2 Wild Horse Management Area Lot/DP's

1072 <Null>	748454 DP	1072/748454	4 DIRTY CREEK RD	DIRTY CREEK	NSW	2456
170 <Null>	721333 DP	170/721333	69 RED ROCK RD	CORINDI BEACH	NSW	2456
9 <Null>	751381 DP	9/751381	BRIDGE ST	GLENREAGH	NSW	2450
164 <Null>	752820 DP	164/752820		<Null>	<Null>	<Null>
116 <Null>	752820 DP	116/752820	RED ROCK RD	RED ROCK	NSW	2456
1 <Null>	1013290 DP	1/1013290	367 RED ROCK RD	CORINDI BEACH	NSW	2456
5 <Null>	127242 DP	5/127242	3282 SOLITARY ISLANDS WAY	CORINDI BEACH	NSW	2456
147 <Null>	752820 DP	147/752820	BRIDGE ST	GLENREAGH	NSW	2450
4 <Null>	127242 DP	4/127242	3282 SOLITARY ISLANDS WAY	CORINDI BEACH	NSW	2456
7 <Null>	828411 DP	7/828411	2895 SOLITARY ISLANDS WAY	CORINDI BEACH	NSW	2456
6 <Null>	828411 DP	6/828411	2895 SOLITARY ISLANDS WAY	CORINDI BEACH	NSW	2456
1 <Null>	721295 DP	1/721295	2895 SOLITARY ISLANDS WAY	CORINDI BEACH	NSW	2456
1 <Null>	343983 DP	1/343983	3 CORAL ST	CORINDI BEACH	NSW	2456
4 <Null>	255290 DP	4/255290	2923 SOLITARY ISLANDS WAY	CORINDI BEACH	NSW	2456
1 <Null>	377554 DP	1/377554	2930-2940 SOLITARY ISLANDS WAY	CORINDI BEACH	NSW	2456
1 <Null>	393122 DP	1/393122	2941 SOLITARY ISLANDS WAY	CORINDI BEACH	NSW	2456
1 <Null>	127206 DP	1/127206	2941 SOLITARY ISLANDS WAY	CORINDI BEACH	NSW	2456
5 <Null>	828411 DP	5/828411	2897 SOLITARY ISLANDS WAY	CORINDI BEACH	NSW	2456
2 <Null>	515539 DP	2/515539	2995 SOLITARY ISLANDS WAY	CORINDI BEACH	NSW	2456
2 <Null>	1021768 DP	2/1021768	RACECOURSE & PLAYING FIELDS, 121C PACIFIC ST	CORINDI BEACH	NSW	2456
172 <Null>	723017 DP	172/723017	72 RED ROCK RD	CORINDI BEACH	NSW	2456
1 <Null>	1021768 DP	1/1021768	PUMPING STATION NO 4 - CORINDI, RED ROCK RD	CORINDI BEACH	NSW	2456
372 <Null>	1026829 DP	372/1026829	97 PACIFIC ST	CORINDI BEACH	NSW	2456
2 <Null>	1013290 DP	2/1013290	197 RED ROCK RD	CORINDI BEACH	NSW	2456
7007 <Null>	1054589 DP	7007/1054589	FL 175 CORAL ST	CORINDI BEACH	NSW	2456
7012 <Null>	1054346 DP	7012/1054346	CORINDI BEACH CARAVAN PARK, 93 PACIFIC ST	CORINDI BEACH	NSW	2456
7019 <Null>	1054455 DP	7019/1054455	FORD ST	RED ROCK	NSW	2456
7020 <Null>	1054454 DP	7020/1054454	1 LAWSON ST	RED ROCK	NSW	2456
7021 <Null>	1056259 DP	7021/1056259	CORINDI BEACH CARAVAN PARK, 93 PACIFIC ST	CORINDI BEACH	NSW	2456
7016 <Null>	1056801 DP	7016/1056801	1 LAWSON ST	RED ROCK	NSW	2456
12 <Null>	624949 DP	12/624949	88 RED ROCK RD	CORINDI BEACH	NSW	2456
21 <Null>	1055862 DP	21/1055862	RED ROCK RD	RED ROCK	NSW	2456
20 <Null>	1055862 DP	20/1055862	190 RED ROCK RD	CORINDI BEACH	NSW	2456
1442 <Null>	842361 DP	1442/842361	471 RED ROCK RD	CORINDI BEACH	NSW	2456
17 <Null>	751381 DP	17/751381	STATION CREEK RD	BARCOONGERE	NSW	2460
4 <Null>	710318 DP	4/710318	DIRTY CREEK RD	DIRTY CREEK	NSW	2456
122 <Null>	752820 DP	122/752820	74 DIRTY CREEK RD	DIRTY CREEK	NSW	2456
2 <Null>	751381 DP	2/751381	BARCOONGERE SF NO 826 DIRTY CREEK RD	BARCOONGERE	NSW	2460
3 <Null>	751381 DP	3/751381	FORESTS, DIRTY CREEK RD	BARCOONGERE	NSW	2460

Schedule 2 Wild Horse Management Area Lot/DP's

11 <Null>	751381 DP	11/751381	YELLOW CUTTING RD	BARCOONGERE	NSW	2460
1 <Null>	650935 DP	1/650935	SOLITARY ISLANDS WAY	CORINDI BEACH	NSW	2456
2 <Null>	826273 DP	2/826273	PACIFIC HWY	CORINDI BEACH	NSW	2456
5 <Null>	859656 DP	5/859656	BRIDGE ST	GLENREAGH	NSW	2450
108 <Null>	657751 DP	108/657751	3412 SOLITARY ISLANDS WAY	DIRTY CREEK	NSW	2456
15 <Null>	751381 DP	15/751381	YELLOW CUTTING RD	BARCOONGERE	NSW	2460
19 <Null>	751381 DP	19/751381	FRANKLINS BOUNDARY TRL	BARCOONGERE	NSW	2460
20 <Null>	751381 DP	20/751381	FORESTS, DIRTY CREEK RD	BARCOONGERE	NSW	2460
21 <Null>	751381 DP	21/751381	STATION CREEK RD	BARCOONGERE	NSW	2460
49 <Null>	751381 DP	49/751381	FORESTS, DIRTY CREEK RD	BARCOONGERE	NSW	2460
50 <Null>	751381 DP	50/751381	FORESTS, DIRTY CREEK RD	BARCOONGERE	NSW	2460
51 <Null>	751381 DP	51/751381	BRIDGE ST	GLENREAGH	NSW	2450
52 <Null>	751381 DP	52/751381	BRIDGE ST	GLENREAGH	NSW	2450
6 <Null>	751381 DP	6/751381	DIRTY CREEK RD	DIRTY CREEK	NSW	2456
7 <Null>	751381 DP	7/751381	DIRTY CREEK RD	DIRTY CREEK	NSW	2456
8 <Null>	751381 DP	8/751381	FORESTS, DIRTY CREEK RD	BARCOONGERE	NSW	2460
1 <Null>	815863 DP	1/815863	60 COX LANE	CORINDI BEACH	NSW	2456
2 <Null>	815863 DP	2/815863	70 COX LANE	CORINDI BEACH	NSW	2456
6 <Null>	793340 DP	6/793340	PUBLIC RESERVE, 3780 PACIFIC HWY	CORINDI BEACH	NSW	2456
118 <Null>	752820 DP	118/752820	BRIDGE ST	GLENREAGH	NSW	2450
119 <Null>	752820 DP	119/752820	SOLITARY ISLANDS WAY	CORINDI BEACH	NSW	2456
140 <Null>	752820 DP	140/752820	DIRTY CREEK RD	DIRTY CREEK	NSW	2456
34 <Null>	752820 DP	34/752820	50 COX LANE	CORINDI BEACH	NSW	2456
44 <Null>	752820 DP	44/752820	3282 SOLITARY ISLANDS WAY	CORINDI BEACH	NSW	2456
51 <Null>	752820 DP	51/752820	BRIDGE ST	GLENREAGH	NSW	2450
63 <Null>	752820 DP	63/752820	3282 SOLITARY ISLANDS WAY	CORINDI BEACH	NSW	2456
64 <Null>	752820 DP	64/752820	3282 SOLITARY ISLANDS WAY	CORINDI BEACH	NSW	2456
88 <Null>	752820 DP	88/752820	3282 SOLITARY ISLANDS WAY	CORINDI BEACH	NSW	2456
92 <Null>	752820 DP	92/752820	3282 SOLITARY ISLANDS WAY	CORINDI BEACH	NSW	2456
1 <Null>	1087961 DP	1/1087961	3282 SOLITARY ISLANDS WAY	CORINDI BEACH	NSW	2456
3 <Null>	532009 DP	3/532009		<Null>	<Null>	<Null>
916 <Null>	1201571 DP	916/1201571	2930-2940 SOLITARY ISLANDS WAY	CORINDI BEACH	NSW	2456
101 <Null>	1111491 DP	101/1111491	27 SCHAFFER ST	RED ROCK	NSW	2456
100 <Null>	1111491 DP	100/1111491	29 SCHAFFER ST	RED ROCK	NSW	2456
7018 <Null>	1113364 DP	7018/1113364	FORD ST	RED ROCK	NSW	2456
7017 <Null>	1113357 DP	7017/1113357	LAWSON ST	RED ROCK	NSW	2456
7024 <Null>	1114228 DP	7024/1114228	FLAHERTY ST	RED ROCK	NSW	2456
7014 <Null>	1114012 DP	7014/1114012	1 LAWSON ST	RED ROCK	NSW	2456
7023 <Null>	1114184 DP	7023/1114184	RED ROCK RD	RED ROCK	NSW	2456

Schedule 2 Wild Horse Management Area Lot/DP's

7022 <Null>	1114488 DP	7022/1114488	RED ROCK RD	RED ROCK	NSW	2456
7300 <Null>	1142491 DP	7300/1142491	OFF, RED ROCK RD	CORINDI BEACH	NSW	2456
10 <Null>	1152234 DP	10/1152234	32 KANGAROO TRAIL RD	CORINDI BEACH	NSW	2456
102 <Null>	1150718 DP	102/1150718		<Null>	<Null>	<Null>
101 <Null>	1150718 DP	101/1150718	27 FLINTY RD	DIRTY CREEK	NSW	2456
601 <Null>	1153357 DP	601/1153357	2930-2940 SOLITARY ISLANDS WAY	CORINDI BEACH	NSW	2456
602 <Null>	1153357 DP	602/1153357	2930-2940 SOLITARY ISLANDS WAY	CORINDI BEACH	NSW	2456
12 <Null>	1182256 DP	12/1182256	20 POST OFFICE LANE	CORINDI BEACH	NSW	2456
16 <Null>	1182256 DP	16/1182256	POST OFFICE LANE	CORINDI BEACH	NSW	2456
523 <Null>	1187421 DP	523/1187421		<Null>	<Null>	<Null>
204 <Null>	1183461 DP	204/1183461	DIRTY CREEK RD	DIRTY CREEK	NSW	2456
202 <Null>	1183461 DP	202/1183461	DIRTY CREEK RD	DIRTY CREEK	NSW	2456
201 <Null>	1183461 DP	201/1183461	7 DIRTY CREEK RD	DIRTY CREEK	NSW	2456
203 <Null>	1183461 DP	203/1183461	DIRTY CREEK RD	DIRTY CREEK	NSW	2456
200 <Null>	1183461 DP	200/1183461	7 DIRTY CREEK RD	DIRTY CREEK	NSW	2456
205 <Null>	1183461 DP	205/1183461	DIRTY CREEK RD	DIRTY CREEK	NSW	2456
556 <Null>	1181369 DP	556/1181369	10 BOTTLE BRUSH DR	CORINDI BEACH	NSW	2456
552 <Null>	1181369 DP	552/1181369	10 BOTTLE BRUSH DR	CORINDI BEACH	NSW	2456
5 <Null>	1196909 DP	5/1196909	32 BLACKADDER RD	CORINDI BEACH	NSW	2456
4 <Null>	1196909 DP	4/1196909	30 BLACKADDER RD	CORINDI BEACH	NSW	2456
6 <Null>	1196909 DP	6/1196909	COX LANE	CORINDI BEACH	NSW	2456
10 <Null>	1195255 DP	10/1195255	53 RANGE RD E	DIRTY CREEK	NSW	2456
21 <Null>	1195255 DP	21/1195255	53 RANGE RD E	DIRTY CREEK	NSW	2456
11 <Null>	1201162 DP	11/1201162	121B PACIFIC ST	CORINDI BEACH	NSW	2456
1 <Null>	1205691 DP	1/1205691	RED ROCK RD	RED ROCK	NSW	2456
2 <Null>	1205691 DP	2/1205691	1 LAWSON ST	RED ROCK	NSW	2456
550 <Null>	1181369 DP	550/1181369	3367 SOLITARY ISLANDS WAY	DIRTY CREEK	NSW	2456
554 <Null>	1181369 DP	554/1181369	PACIFIC HWY	DIRTY CREEK	NSW	2456
927 <Null>	1201571 DP	927/1201571	3540 PACIFIC HWY	CORINDI BEACH	NSW	2456
923 <Null>	1201571 DP	923/1201571	3540 PACIFIC HWY	CORINDI BEACH	NSW	2456
926 <Null>	1201571 DP	926/1201571	PACIFIC HWY	CORINDI BEACH	NSW	2456
925 <Null>	1201571 DP	925/1201571	3540 PACIFIC HWY	CORINDI BEACH	NSW	2456
10 <Null>	1182256 DP	10/1182256	3553 PACIFIC HWY	CORINDI BEACH	NSW	2456
14 <Null>	1182256 DP	14/1182256	PACIFIC HWY	CORINDI BEACH	NSW	2456
15 <Null>	1182256 DP	15/1182256	PACIFIC HWY	CORINDI BEACH	NSW	2456
5572 <Null>	1199978 DP	5572/1199978	PACIFIC HWY	CORINDI BEACH	NSW	2456
5571 <Null>	1199978 DP	5571/1199978	3149 SOLITARY ISLANDS WAY	CORINDI BEACH	NSW	2456
1 <Null>	1205249 DP	1/1205249	75 BARCOONGERE WAY	BARCOONGERE	NSW	2460
5 <Null>	1205249 DP	5/1205249	74 BARCOONGERE WAY	BARCOONGERE	NSW	2460

Schedule 2 Wild Horse Management Area Lot/DP's

4 <Null>	1205249 DP	4/1205249	167 BARCOONGERE WAY	BARCOONGERE	NSW	2460
3 <Null>	1205249 DP	3/1205249	129 BARCOONGERE WAY	BARCOONGERE	NSW	2460
2 <Null>	1205249 DP	2/1205249	95 BARCOONGERE WAY	BARCOONGERE	NSW	2460
551 <Null>	1181369 DP	551/1181369	17 HAWTHORN CL	CORINDI BEACH	NSW	2456
555 <Null>	1181369 DP	555/1181369	17 HAWTHORN CL	CORINDI BEACH	NSW	2456
75 <Null>	1210345 DP	75/1210345	DIRTY CREEK RD	DIRTY CREEK	NSW	2456
21 <Null>	1209906 DP	21/1209906		<Null>	<Null>	<Null>
20 <Null>	1209906 DP	20/1209906	39 COX LANE	CORINDI BEACH	NSW	2456
17 <Null>	1182256 DP	17/1182256	POST OFFICE LANE	CORINDI BEACH	NSW	2456
25 <Null>	1209643 DP	25/1209643	32 RANGE RD E	DIRTY CREEK	NSW	2456
24 <Null>	1209643 DP	24/1209643	32 RANGE RD E	DIRTY CREEK	NSW	2456
1 <Null>	1237731 DP	1/1237731		<Null>	<Null>	<Null>
2 <Null>	1193563 DP	2/1193563	PACIFIC HWY	GLENUGIE	NSW	2460
3 <Null>	1193563 DP	3/1193563	PACIFIC HWY	GLENUGIE	NSW	2460
4 <Null>	1193563 DP	4/1193563	PACIFIC HWY	GLENUGIE	NSW	2460
3 <Null>	1196602 DP	3/1196602	PACIFIC HWY	GLENUGIE	NSW	2460
2 <Null>	1196602 DP	2/1196602	PACIFIC HWY	GLENUGIE	NSW	2460
1 <Null>	1241965 DP	1/1241965	215 SKINNERS RD	PILLAR VALLEY	NSW	2462
1 <Null>	1207347 DP	1/1207347	COLDSTREAM RD	TUCABIA	NSW	2462
26 <Null>	1262814 DP	26/1262814	WOOLI RD	PILLAR VALLEY	NSW	2462
29 <Null>	1262814 DP	29/1262814	871 WOOLI RD	PILLAR VALLEY	NSW	2462
3 <Null>	1259415 DP	3/1259415	OLD PACIFIC HWY	GLENUGIE	NSW	2460
1 <Null>	1259415 DP	1/1259415	OLD PACIFIC HWY	GLENUGIE	NSW	2460
8 <Null>	1259415 DP	8/1259415	OLD PACIFIC HWY	GLENUGIE	NSW	2460
9 <Null>	1259415 DP	9/1259415	OLD PACIFIC HWY	GLENUGIE	NSW	2460
2 <Null>	1231742 DP	2/1231742	FIRTH HEINZ RD	PILLAR VALLEY	NSW	2462
1 <Null>	1273431 DP	1/1273431	4644 PACIFIC HWY	HALFWAY CREEK	NSW	2460
100 <Null>	1280694 DP	100/1280694	500 BOSTOCK RD	PILLAR VALLEY	NSW	2462
1 <Null>	1277884 DP	1/1277884	712 FRANKLINS RD	CALAMIA	NSW	2460
12 <Null>	1282222 DP	12/1282222	GILMORES LANE	HALFWAY CREEK	NSW	2460
1 <Null>	1288744 DP	1/1288744	SKINNERS RD	PILLAR VALLEY	NSW	2462



Schedule 2 Wild Horse Management Area Lot/DP's

---

Date: \_\_\_\_\_

## Schedule 3: Wild Horse Management Program Clarence / Coffs Management Area

Name: \_\_\_\_\_

Address: \_\_\_\_\_

FARMS Reference Number: \_\_\_\_\_

Lots/DP: \_\_\_\_\_

*Please select which program is to be undertaken from the following options:*

**a. Allow Local Land Services to remove wild horses from your land**

1. Allow Local Land Services staff and contractors access to the land to
  - i. Set up wild horse traps
  - ii. Monitor and feed traps
  - iii. Remove wild horses from the property
  - iv. Cull any wild horses for humane reasons as required

Note: Publicly Managed Lands will be required to fund partial, or all costs associated with the removal of wild horses from their lands.

**b. Remove wild horses from your land**

2. The landholder/land manager must:
  - i. Notify the North Coast Local Land Services (NCLLS) of the presence of wild horses on the land
  - ii. Actively remove wild horses from the land in an approved manner that complies with the PestSmart 'Trapping of Feral Horses (HOR004) Standard Operating Procedure' or 'Ground Shooting of Feral Horses (HOR001) Standard Operating Procedure'
  - iii. Remove the wild horses within 90 days of notification or a time agreed by LLS.
  - iv. Notify NCLLS when the horses are removed, including the number, type, and the method of removal

**c. Permanently retain and domesticate wild horses on your land**

- 3. The landholder/ land manager must:
  - i. Notify NCLLS of the presence of wild horses on the land
  - ii. Have facilities on the land suitable to domesticate and contain the wild horses, this includes yard facilities and boundary fences
  - iii. Provide adequate animal welfare to the wild horses on the land
  - iv. Allow NC LLS access to the land to inspect the facilities and wild horses
  - v. Must identify the wild horses on the land within 28 days by freeze branding with a registered brand and identifying with a microchip
  - vi. Must provide NC LLS with evidence of freeze branding and microchipping
  - vii. Must geld all stallions within 28 days
  - viii. Must geld all colt foals born on the property before 8 months of age
  - ix. Provide NCLLS with a record of all wild horses on the property on the approved form
  - x. Notify LLS of any foals born on the land
  - xi. Provide an updated annual record of wild horses on the land whilst the General Biosecurity Direction/Individual Biosecurity Direction is in force

I (landholder/manager) \_\_\_\_\_ will undertake  
management program (please select from option a / b / c) \_\_\_\_\_

Please include any additional information below:

---

---

---

---

---

Signed: \_\_\_\_\_

Witness' Name: \_\_\_\_\_

Date: \_\_\_\_\_

Witness' Signature: \_\_\_\_\_

Date: \_\_\_\_\_

Authorise Officer Signature: \_\_\_\_\_

Date: \_\_\_\_\_

# STATUTORY AND OTHER OFFICES REMUNERATION ACT 1975

## ERRATUM

---

The Annual Determination for the Public Office Holders Group by the Statutory and Other Offices Remuneration Tribunal for 1 July 2023 contained a miscalculation in salary rates for the offices part time Chairperson and Member of a Board of Governors of a Corporation constituted by the *Electricity Retained Interest Corporations Act 2015*.

The salary rates for a part time Chairperson and a part time Member of a Board of Governors of a Corporation constituted by the *Electricity Retained Interest Corporations Act 2015* are amended as set out hereunder.

<b>Date</b>	<b>Part time Chairperson of a Board of Governors of a Corporation constituted by the Electricity Retained Interest Corporations Act 2015</b>	<b>Part time Member of a Board of Governors of a Corporation constituted by the Electricity Retained Interest Corporations Act 2015</b>
1 July 2023	\$167,350	\$94,835

THE STATUTORY AND OTHER OFFICES REMUNERATION TRIBUNAL