



# *Government Gazette*

of the State of

New South Wales

**Number 150–Local Government**

**Friday, 26 April 2024**

---

The New South Wales Government Gazette is the permanent public record of official NSW Government notices. It also contains local council, non-government and other notices.

Each notice in the Government Gazette has a unique reference number that appears in parentheses at the end of the notice and can be used as a reference for that notice (for example, (n2019-14)).

The Gazette is compiled by the Parliamentary Counsel's Office and published on the NSW legislation website ([www.legislation.nsw.gov.au](http://www.legislation.nsw.gov.au)) under the authority of the NSW Government. The website contains a permanent archive of past Gazettes.

To submit a notice for gazettal, see the Gazette page.

PENRITH CITY COUNCIL

ROADS ACT 1993, SECTION 16

DEDICATION OF LAND AS PUBLIC ROAD

NOTICE is hereby given that in accordance with Section 16 of the Roads Act 1993, the land described in the Schedule below is dedicated as Public Road.

ANDREW MOORE, General Manager. Penrith City Council, PO Box 60, Penrith NSW 2751.

SCHEDULE

Land comprising Studley Street in Londonderry. Parish of Londonderry, County of Cumberland. Shown as Studley Street on Deposited Plan 976412. The street forms part of land held in Conveyance Book 246 No 241 and Conveyance Book 258 No 386.

Studley Street shown in Deposited Plan 976412 below

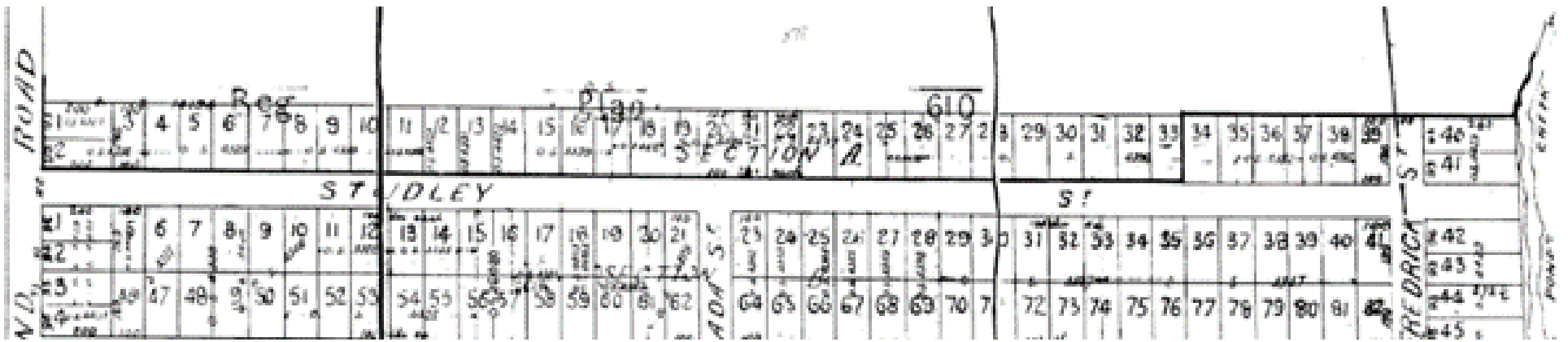

PENRITH CITY COUNCIL

ROADS ACT 1993, SECTION 16

DEDICATION OF LAND AS PUBLIC ROAD

NOTICE is hereby given that in accordance with Section 16 of the Roads Act 1993, the land described in the Schedule below is dedicated as Public Road.

ANDREW MOORE, General Manager. Penrith City Council, PO Box 60, Penrith NSW 2751.

SCHEDULE

Portion of St Marys Road, Berkshire Park (formally known as Eighth Road) Parish of Londonderry, County of Cumberland shown as road on DP975322, within Conveyance Book 347 No 11.

Shown below in red on the attached plan labelled as Eighth Road.

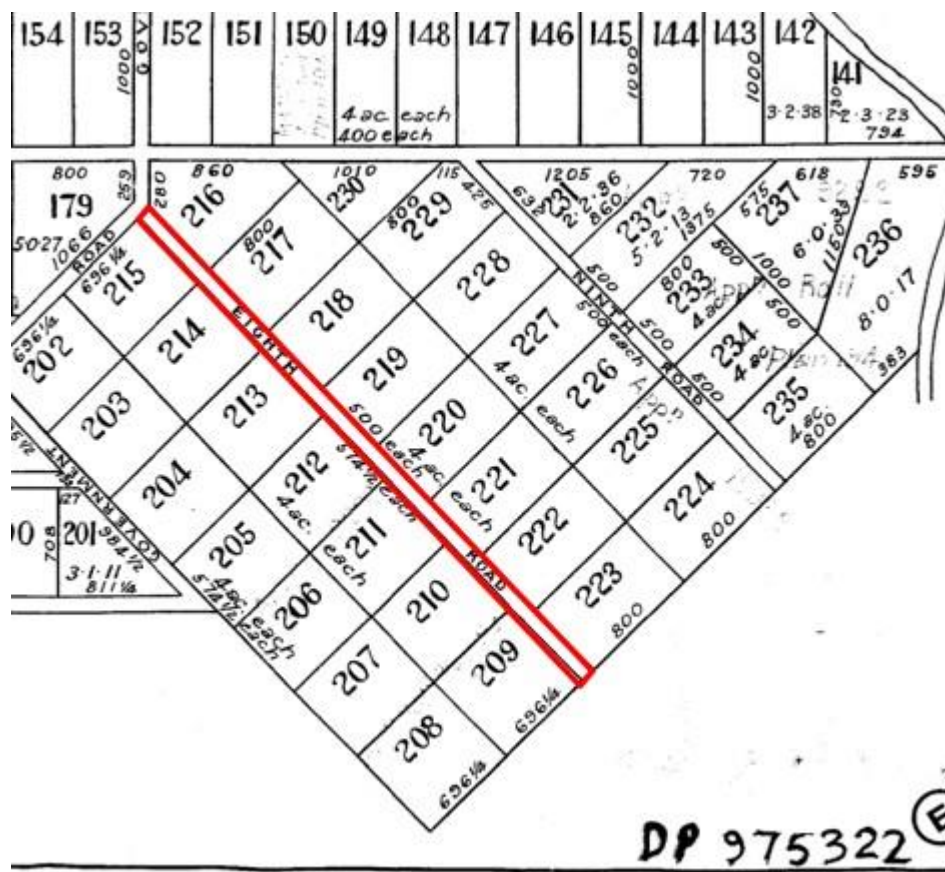

## MOREE PLAINS SHIRE COUNCIL

### Roads Act 1993

#### Notification of Road Closure

In pursuance of the provisions of Section 38D of the *Roads Act 1993*, the road hereunder described is closed.

The lands comprised therein cease to be public road and the rights of passage and access that previously existed in relation to the road are extinguished.

Upon closing, title to the land, comprising the former public road, will vest as specified in the schedule hereunder.

KELVIN TYTHERLEIGH  
GENERAL MANAGER  
MOREE PLAINS SHIRE COUNCIL

#### DESCRIPTION

Village – Gurley; Parish – Burranbah; County – Courallie

Land District – Moree; LGA – Moree Plains Shire

Road Closed: **Lot 1 in DP 1302663**

#### SCHEDULE

Upon closing, the land within Lot 1 in DP 1302663 will vest in Moree Plains Shire Council.

The land is classified as Operational Land for the purposes of the *Local Government Act 1993*.

Tamworth Regional Council

ROADS ACT 1993

Naming of Roads

*Notice is hereby given that Tamworth Regional Council, pursuant to section 162 of the Roads Act 1993, has officially named the road(s) as shown hereunder:*

<b>Name</b>	<b>Locality</b>
Commerce Close	WESTDALE
<b>Description</b>	
The extent of Commerce Close is a cul-de-sac east from Logistic Avenue	

<b>Name</b>	<b>Locality</b>
Enterprise Drive	WESTDALE
<b>Description</b>	
Enterprise Drive is an open ended road commencing west from Transit Avenue to an unnamed road in a future stage of the subdivision	

Paul Bennett  
General Manager  
Tamworth Regional Council  
PO Box 555  
TAMWORTH NSW 2340

Transport for NSW

ROADS ACT 1993

Naming of Roads

*Notice is hereby given that Transport for NSW, pursuant to section 162 of the Roads Act 1993, has officially named the road(s) as shown hereunder:*

<b>Name</b>	<b>Locality</b>
Warami Drive	BADGERYS CREEK
<b>Description</b>	
The road leads off the new M12 Motorway and joins the main road into the Western Sydney International Airport. The road is 2kms in length and joins a 4km main access road into Western Sydney International Airport.	

Chao Chen  
Project Contract Manager  
Transport for NSW  
PO Box 973  
Parramatta NSW 2124



**CENTRAL COAST COUNCIL**

**Roads Act 1993, Part 2 Section 10**

Notice is given pursuant to Part 2, Section 10 of the Roads Act 1993 that the land in the schedule below is hereby dedicated as public road.

DAVID FARMER  
Chief Executive Officer  
Central Coast Council  
PO Box 20, WYONG NSW 2259

**SCHEDULE**

**Lot 4 DP 1285301, Warnervale Rd, Hamlyn Terrace**



**Wyong Office:** 2 Hely St / PO Box 20 Wyong NSW 2259 | **P** 02 4350 5555  
**Gosford Office:** 49 Mann St / PO Box 21 Gosford NSW 2250 | **P** 02 4325 8222  
**E** ask@centralcoast.nsw.gov.au | **W** www.centralcoast.nsw.gov.au | ABN 73 149 644 003

Dungog Shire Council

ROADS ACT 1993

Naming of Roads

*Notice is hereby given that Dungog Shire Council, pursuant to section 162 of the Roads Act 1993, has officially named the road(s) as shown hereunder:*

<b>Name</b>	<b>Locality</b>
Bottlebrush Close	VACY
<b>Description</b>	
New road to the north east of Gresford Road at Vacy (No 734 Gresford Road, Vacy), approximately 115m north of the intersection of Gresford Road and Lennoxton Road.	
<b>Name</b>	<b>Locality</b>
Spotted Gum Close	VACY
<b>Description</b>	
New road within subdivision at 734 Gresford Road, Vacy	
<b>Name</b>	<b>Locality</b>
White Cedar Close	VACY
<b>Description</b>	
New road within subdivision at 734 Gresford Road, Vacy	

Gareth Curtis  
General Manager  
Dungog Shire Council  
PO Box 95  
Dungog NSW 2420



Blacktown City Council

ROADS ACT 1993

Naming of Roads

*Notice is hereby given that Blacktown City Council, pursuant to section 162 of the Roads Act 1993, has officially named the road(s) as shown hereunder:*

<b>Name</b>	<b>Locality</b>
Trevanion Street	ROUSE HILL
<b>Description</b>	
Proposed road running parallel to Worcester Road and connecting the two legs of proposed McCrimmon Crescent.	
<b>Name</b>	<b>Locality</b>
McCrimmon Crescent	ROUSE HILL
<b>Description</b>	
Proposed crescent-shaped road that runs off the north-eastern side of Worcester Road about 90 metres from Rouse Road.	

Kerry Robinson  
Chief Executive Officer  
Blacktown City Council  
PO Box 63  
Blacktown NSW 2148

City of Parramatta Council

ROADS ACT 1993

Naming of Roads

*Notice is hereby given that City of Parramatta Council, pursuant to section 162 of the Roads Act 1993, has officially named the road(s) as shown hereunder:*

Name	Locality
Yilabara Path	PARRAMATTA
Description	
The unnamed laneway starts at 78 Phillip Street in the South and adjoins the Elizabeth Street Footbridge and the Parramatta River foreshore in the North.	

Gail Connolly  
Executive Director, Property and Place  
City of Parramatta Council  
126 Church Street  
Parramatta NSW 2150